

Open Salts



Helen & Phil Rosso Wholesale Glass Dealers, Inc.



Helen & Phil Rosso Wholesale Glass Dealers, Inc, 1725 Trimble Avenue Port Vue, PA, have been serving Gift Shops, Antique Shops, Auctioneers, and Flea Marketers since 1969. They do not make any glass, having all their glass made by several different Glass Factories. However they own several open salt molds and acquired several more from the closing of Summit Art Glass in 2006. They are having some made using some of these molds and plan to have others made in the future. They sell salts from other glass makers as well as having salts made for them by various glass makers using their molds. We are only addressing the molds that they own in this information sheet, however we will try to address some of the salts they have sold that were general production of other companies, however were made for Rosso and they sold with floral decals. They have some of their products marked with the R in Keystone mark as shown above

(This information as of October 1, 2010 with all information available at that time)

Rosso Chick Salt 0003 (Original Westmoreland Mold)

Reference: None Size: 2 3/8" x 2", 2" High

Remarks: Marked R in Keystone in bottom.

Colors: See attached List



Rosso Heart Salt 0100 (Botson Mold 1980's)

Reference: None Size: 2 1/4" x 2 3/4", 3/4" High

Remarks: Marked R in Keystone under point.

Colors: See attached List



Rosso Three Faces 0380 (Original L.G. Wright Three Faces Salt Dip)

Obtained at L.G. Wright Auction May 1999

Reference: H&J 4431 Size: 1 5/8" Dia, 1 3/4" High

Remarks: Marked R in Keystone under bottom.

Colors: Vaseline, Jadeite



Rosso Cherry Pattern Salt Dip (Original L.G. Wright Cherry Pattern Salt Dip (Botson Mold 1960's)

Obtained at L.G. Wright Auction May 1999

Reference: H&J 897 Size: 3 1/8" Long, 2 1/4" Wide, 1 7/8" High

Remarks: Marked R in Keystone on one side at end of leaf.

Colors: Vaseline, Jadeite



Rosso Rose Lattice Salt 1080 (Summit Art Glass Item RL-1 Reworked Imperial Mold)

Purchased from Summit in 2006

Reference: None Size: 2" Dia, 1 1/8" High

Remarks: No Rosso Mark as of October 1, 2009

Colors : Bermuda Blue Carnival, Bonnie Blue (Robin Egg Blue), Hunter, Red Carnival Green Carnival



Rosso Swan Salt Dip 0118 (Original L.G. Wright Swan Salt Dip)

Obtained at L.G. Wright Auction May 1999

Reference: H&J 938 Size: 3 7/8" Long, 2" Wide, 2 3/8" High



Remarks: Marked R in Keystone on the Bottom.

Colors: Vaseline

Summit Art Glass Item 1079 Starburst Salt (Westmoreland Mold)

Purchased from Summit in 2006

Reference: H&J 514 Size: 1 7/8" Dia, 7/8" High



Remarks: No Rosso Mark as of October 1, 2009

Colors: Have not had any made as of this date

Summit Art Glass Item 1078 Hobstar (Westmoreland Mold)

Purchased from Summit in 2006

Reference: H&J 3127 Size: 1 3/4" Dia, 1 " High



Remarks: No Rosso Mark as of October 1, 2009

Colors: Have not had any made as of this date

Summit Art Glass Item #1 Duck Salt (Westmoreland Mold)

Purchased from Summit in 2006

Reference: H&J 1020 Size: 5 1/8" Long, 1 5/8" Wide, 2 1/8" High



Remarks: Marked with Westmoreland W over G mark on bottom. No Rosso Mark as of October 1, 2009

Colors: Have not had any made as of this date

Summit Art Glass Item AZ-1 Azalea Master Salt (Imperial Mold)

Purchased from Summit in 2006

Reference: H&J 153 Size: 2 5/8" Dia, 2 5/8" High



Remarks: No Rosso Mark as of October 1, 2009

Colors: Have not had any made as of this date

Summit Art Glass Item 555F-1 English Hobnail Footed Salt (Westmoreland Mold)

Purchased from Summit in 2006

Reference: H&J 865 Size: 3 1/8" Long, 1 3/4" Wide, 2 1/8" High



Remarks: Marked with Westmoreland W over G mark on bottom. No Rosso Mark as of October 1, 2009

Colors: Have not had any made as of this date

Summit Art Glass Item 543 Lion Master Salt (Gillander Mold ??)

Purchased from Summit in 2006

Reference: H&J 3829 Size: 2 7/8" Dia, 1 3/4" High

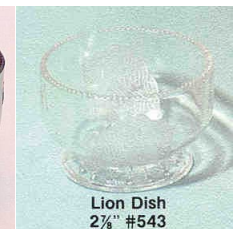

Remarks: No Rosso Mark as of October 1, 2009

Colors: Have not had any made as of this date

Rosso Thumbprint Salt 0102 (Summit Art Glass Item 202) (Westmoreland Mold)

Purchased from Summit in 2006

Reference: H&J 2551 Size: 1 3/4" Dia, 1" High

Remarks: No Rosso Mark as of October 1, 2009

Colors: Caprice Blue, Willow Blue, Willow Blue Carnival

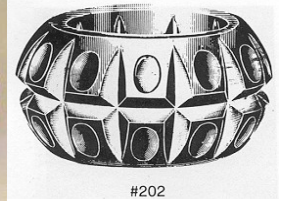

Rosso Lacy Daisy (Summit Art Glass Item 909) (Westmoreland Mold)

Purchased from Summit in 2006

Reference: H&J 351 Size: 2 3/8" Dia, 7/8" High

Remarks: Westmoreland mark in center of bottom. **Marked R in Keystone in bottom.**

Colors: Jadite, Vaseline



Rosso Square Salt 0209 (Summit Art Glass Item 209) (Westmoreland Mold)

Purchased from Summit in 2006

Reference: H&J 3224 Size: 1 5/8" Square, 1 1/8" High

Remarks: No Rosso Mark as of October 1, 2009

Colors: Amethyst, Amethyst Carnival, Bermuda Blue Carnival, Bonny Blue, Candy Corn (Pumpkin), Crystal, Hunter Green Carnival, Red Carnival, Vaseline, Purple Slag Opal

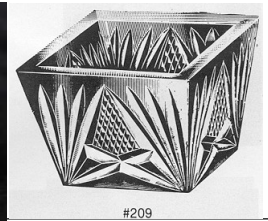

Rosso V Salt 0210 (Summit Art Glass Item 210) (Westmoreland Mold)

Purchased from Summit in 2006

Reference: H&J 886 Size: 1 3/4" Dia, 1" High

Remarks: No Rosso Mark as of October 1, 2009

Colors: Amethyst Carnival, Bonnie Blue, Caprice Blue, Red Carnival, Vaseline Opal, Bermuda Blue Carnival,

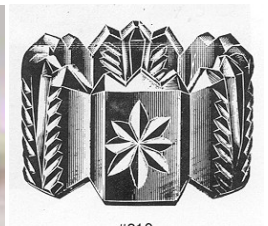

Rosso Lotus Salt 1921 (Summit Art Glass Item 1921) (Westmoreland Mold)

Purchased from Summit in 2006

Reference: H&J 522 Size: 1 3/4" Dia, 1 1/4" High

Remarks: **Marked R in Keystone in bottom. (Not sure all colors marked)**

Colors: Amethyst, Amethyst Satin, Bermuda Blue Carnival, Bonnie Blue, Candy Corn (Pumpkin), Jadite, Red, Vaseline Opal, Vaseline, Purple Slag. Some found Satin.

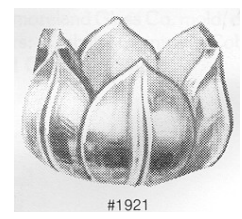

Summit Art Glass Item 203 Zipper Salt (Westmoreland Mold)

Purchased from Summit in 2006

Reference: H&J 2558 Size: 1 3/4" Dia, 1 1/8" High

Remarks: No Rosso Mark as of October 1, 2009

Colors Have not had any made as of this date



Summit Art Glass Item 216 Tub Salt (Westmoreland Mold)

Purchased from Summit in 2006

Reference: H&J 2848 Size: 1 3/4" Dia, 1 1/4" High

Remarks: No Rosso Mark as of October 1, 2009

Colors: Vaseline



Summit Art Glass Item 217 Paneled Pedestal (Westmoreland Mold)

Purchased from Summit in 2006

Reference: H&J 2957 Size: 1 3/4" Dia, 1 5/8" High

Remarks: No Rosso Mark as of October 1, 2009

Colors: Have not had any made as of this date



Summit Art Glass Item 300-1 Round English Hobnail (Westmoreland Mold)

Purchased from Summit in 2006

Reference: H&J 515 Size: 1 3/4" Dia, 7/8" High

Remarks: No Rosso Mark as of October 1, 2009

Colors: Have not had any made as of this date

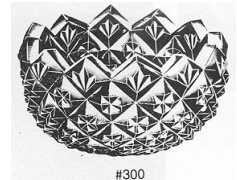

Summit Art Glass Item 300 Zipper Salt (Imperial Mold)

Purchased from Summit in 2006

Reference: H&J 911 Size: 2" Dia, 1" High

Remarks: No Rosso Mark as of October 1, 2009

Colors: Have not had any made as of this date

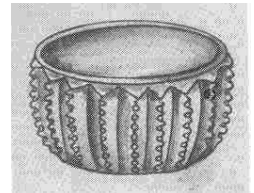

Summit Art Glass Item 428 Basket Salt (Imperial Mold)

Purchased from Summit in 2006

Reference: Smith 263-5-3 Size: 4" Long, 2 1/4" Wide, 2 3/4" High

Remarks: No Rosso Mark as of October 1, 2009

Colors: Have not had any made as of this date

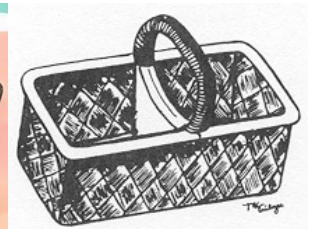

Summit Art Glass Item 600 Pedestal Salt (Imperial Mold)

Purchased from Summit in 2006

Reference: H&J 866 Size: 2 1/8" Dia, 2 1/8" High

Remarks: Marked IG Anaheim 1969 on bottom. Later one overmarked with V No Rosso Mark as of October 1, 2009

Colors: Have not had any made as of this date



Summit Art Glass Item 600 Pedestal Salt Crimped Top (Imperial Mold)

Purchased from Summit in 2006

Reference: None Size: 2 1/2 Dia, 2 1/8" High

Remarks: Marked IG Anaheim 1969 on bottom. Later one overmarked with V Same as Item 600 except rim is crimped when removed from the Mold. No Rosso Mark as of October 1, 2009

Colors: Have not had any made as of this date



Summit Art Glass Item OU-1 I.O.U. Salt (Westmoreland {Duncan} Mold)

Purchased from Summit in 2006

Reference: H&J 2699 Size: 2 1/4" Long, 1 1/2" Wide, 1" High

Remarks: No Rosso Mark as of October 1, 2009

Colors: Have not had any made as of this date



Summit Art Glass Item DB-1 Daisy & Button Mini shoe (Joe StClair Mold)

Purchased from Summit in 2006

Reference: H&J 851 **Size:** 3 1/4" Long, 1" Wide, 1 1/2" High

Remarks: Found with both smooth and stippled inside bottom. No Rosso Mark as of October 1, 2009.

Colors: Have not had any made as of this date



Summit Art Glass (Cambridge Mold) Stratford

Purchased from Summit in 2006

Reference: **Size:**

Remarks: Mold problem at Summit needs complete rework No Rosso Mark as of October 1, 2009

Colors: Have not had any made as of this date

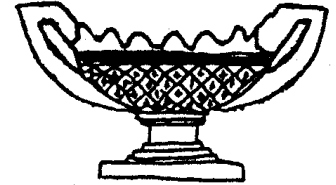

Summit Art Glass Item Item 215 (Westmoreland Mold)

Purchased from Summit in 2006

Reference: **Size:** No Rosso Mark as of October 1, 2009

Remarks: Never produced by Summit due mold problem

Colors: Have not had any made as of this date



Rosso Colors

Rosso Chick Salt 0003

- Amethyst & White
- Chocolate
- Cobalt
- Cobalt Blue & White
- Cranberry Ice
- Green Opalescent
- Green Opalescent Carnival
- Red
- Tangerine Carnival
- Periwinkle
- Many colors in satin.

Rosso Heart Salt 0100

- Amber/White Slag
- Black Amethyst
- Blue Cloud Opaque
- Cobalt
- Cobalt/White Slag
- Cream
- Custard
- Dark Blue
- Delphite Blue
- Green Opalescent
- Jadite
- Lt Blue
- Lt Blue/White Slag
- Milk Blue Opalescent
- Opalescent Blue

- Pink Rose
- Pink Salmon
- Sapphire Blue
- Sapphire Blue/White Slag
- Vaseline
- White/Blue Slag

Some samples of Open Salts sold by Rosso Wholesale Glass with decal decorations.

