

Jeffrey S. Evans & Associates

Email: info@jeffreysevans.com

Website: www.jeffreysevans.com

Mailing Address:

P.O. Box 2638

Harrisonburg, VA 22801

Gallery Location & Shipping Address:

2177 Green Valley Lane

Mt. Crawford, VA 22841

Formerly Green Valley Auctions, Inc.

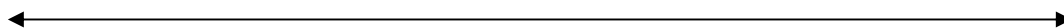

All auction information and images that follow are courtesy of Jeffrey S. Evans & Associates and is used here with their permission.

The same information may be found on their website. Only open salt and related lots are shown here for the benefit of open salt collectors. No further use of information or images without permission of Jeffrey S. Evans & Associates.

Open Salts – Jeffrey S. Evans Auction - May 22, 2010

Add 17% Buyer's Premium to Final Bids made
in person, by telephone or by absentee bidding.
Add 20% Buyer's Premium to Final Bids made online.

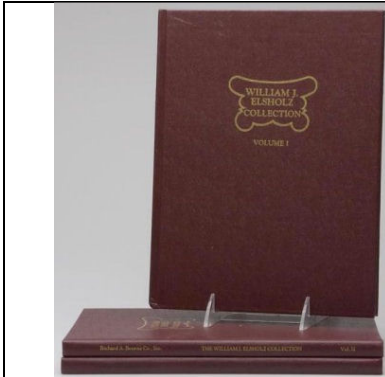

Lot 225a

ELSHOLZ AMERICAN GLASS AUCTION CATALOGUES, THREE VOLUME SET, "The Elsholz Collection of Early American Glass", Sessions I - VI, Richard A. Bourne Co., Inc., 1986 and 1987, hard cover, with price sheets. Like new, volume 3 is lacking spine gold.

Estimate: \$75.00 - 125.00

Sold for: \$60.00



Lot 289 - ASSORTED PRESSED TOYS, LOT OF 10 PIECES,

comprised of an opalescent Paneled handless cup and saucer, along with two colorless Paneled pitchers and basins, one additional pitcher, and three lacy articles. Boston & Sandwich Glass Co. and others. 1835-1870. Various sizes. Opalescent saucer with a wide chip to rim, oval lacy dish with a rim chip, remainder proof to near proof.

Provenance: Property of the Sandwich Glass Museum. Being sold to benefit the acquisition fund.

Estimate: \$100.00 - 150.00

Sold for: \$350.00



Lot 294 - BT-6 VARIANT "LAFAYET" STEAMBOAT PRESSED SALT, unlisted opaque to fiery opalescent strongly mottled light to medium blue, variant with a period after "LAFAYET" on proper left side only, marked "B. & S. / GLASS. / Co" on stern. Extremely rare. Boston & Sandwich Glass Co. 1830-1845. Height: 1 1/2 in.; diameter: 2 in. x 3 5/8 in. Above average condition, several shallow inner-rim chips that do not affect the rim profile, one small top-rim chip to stern, vertical sliver chip to the keel, light chipping to the table ring that slightly disfigures the profile.

Literature: Neal, p. 30. Parallels B & K I, fig. 1464a.

Provenance: From a Massachusetts private collection.

Estimate: \$1,500.00 - 2,500.00

Sold for: \$1700.00



Lot 295 - BT-8 "LAFAYET" STEAMBOAT PRESSED SALT, fiery opalescent soft medium blue with light mottling, marked "B. & S. / GLASS. / Co" on stern and "SANDWICH" on interior and under base. Very rare. Boston & Sandwich Glass Co. 1830-1845. Height: 1 5/8 in.; diameter: 2 in. x 3 5/8 in. Proof as it left the factory. Does display a light annealing check to the interior only of one rear corner and a slight surface exfoliation to the bowsprit, both of which occurred during manufacturing.

Literature: Neal, p. 33. Parallels Elsholz, lots 144 & 145.

Provenance: From a Maryland private collection.

Estimate: \$1,000.00 - 1,500.00

Sold for: \$1000.00



Lot 296 - BT-2 "PITTSBURGH." STEAMBOAT PRESSED SALT, deep purple blue, embossed on stern, rope table ring. Very rare. Attributed to the Stourbridge Flint Glass Works, Pittsburgh, PA. 1830-1845. Height: 1 1/2 in.; diameter: 1 7/8 in. x 3 5/8 in. Average condition, inner-rim chipping to one wheel only, flake to the top of same wheel, flake/mold roughness to bowsprit, loss to keel.

Literature: Neal, p. 21. Like Elsholz, lot 139. Innes, color pl. 6.

Spillman, fig. 651.

Provenance: From a private collection.

Estimate: \$800.00 - 1,200.00

Sold for: \$550.00



Lot 297 - BT-2 "PITTSBURGH." STEAMBOAT PRESSED SALT, medium sapphire blue, embossed on stern, rope table ring. Very rare. Attributed to the Stourbridge Flint Glass Works, Pittsburgh, PA. 1830-1845. Height: 1 1/2 in.; diameter: 1 7/8 in. x 3 1/4 in. Loss of bowsprit, rim with one small chip and some inner roughness, underfill to stern, flake on side of keel.

Literature: Neal, p. 21.

Provenance: From a private collection.

Ex-collection: Dr. and Mrs. Oscar Hollander, sold by Green Valley, 9/25/04, lot 547.

Estimate: \$100.00 - 150.00

Sold for: \$130.00



Lot 298 - BT-4D "LAFAYET" STEAMBOAT PRESSED SALT, unlisted colorless, marked "B. & S. / GLASS. / Co" on stern and "SANDWICH" on interior base. Rare. Boston & Sandwich Glass Co. 1830-1845. Height: 1 1/2 in.; diameter: 2 in. x 3 5/8 in. Well above average having only a few shallow inner-rim chips, none of which affect the rim profile, and less than normal mold roughness.

Literature: Neal, p. 28. Spillman, fig. 654. Parallels B & K I, fig. 1464.

Provenance: From a Massachusetts private collection.

Estimate: \$300.00 - 400.00

Sold for: \$200.00



Lot 299 - BT-9 BOAT PRESSED SALT, light opalescent, plain base. Scarce. Boston & Sandwich Glass Co. 1835-1850. Height: 1 3/4 in.; diameter: 2 1/8 in x 3 7/8 in. Near proof, top rim with a light flake, keel with a chip to tip.

Literature: Neal, p. 34. B & K I, fig. 1465. Like Elsholz, lot 314.

Provenance: From a private collection.

Ex-collection: Dr. and Mrs. Oscar Hollander, sold by Green Valley, 9/25/04, lot 556.

Exhibited: Sandwich Glass Museum.

Estimate: \$200.00 - 300.00

Sold for: \$150.00



Lot 300 - RP-3 ROUND FLORAL PRESSED SALT, mottled silvery opaque powder to medium blue, intricate foliate chain-top rim with inner rope rings, 12-scallop foot. Extremely rare. Boston & Sandwich Glass Co. 1835-1850. Height: 2 in.; diameter: 3 1/8 in. Virtually proof having only two very minor under-rim flakes that do not affect the rim profile, and a small chip to the chain band below the rim. One of the finest examples that we have sold.

Literature: Neal, p. 350. Like Elsholz, lot 1506. B & K I, fig. 1460a. Spillman, fig. 755 and color plate nine.

Provenance: From a Massachusetts private collection.

Estimate: \$1,500.00 - 2,500.00

Sold for: \$1600.00



Lot 301 - RP-4 ROUND FLORAL PRESSED SALT, unlisted deep fiery opalescent medium blue with mottling, intricate foliate chain-top rim without rope rings, 19-scallop foot. Extremely rare or possibly unique. Boston & Sandwich Glass Co. 1835-1850. Height: 2 in.; diameter: 3 1/4 in. Average condition, several chips and flaking to rim, chip to one foot scallop.

Literature: Neal, p. 352. Parallels B & K I, fig. 1460a.

Provenance: From a private collection.

Catalogue Note: This salt was on Elsholz's want list but he never acquired an example.

Estimate: \$400.00 - 600.00

Sold for: \$325.00



Lot 302 - PP-4A PEACOCK EYE PEDESTAL PRESSED SALT, unlisted deep violet blue, alternating large- and small-scallop rim. Extremely rare, possibly unique. Probably Pittsburgh or New England. 1830-1845. Height: 2 1/8 in.; diameter: 3 1/4 in. Virtually proof with only a few minute rim flakes and a flake under the foot.

Literature: Neal, p. 299.

Provenance: From a private collection.

Collector's Sales & Service, 1/11/00, lot 19.

Estimate: \$800.00 - 1,200.00

Sold for: \$2900.00



Lot 303 - OO-1 OCTAGON OBLONG PRESSED SALT, unlisted brilliant deep amethyst, shaped rim, sunburst base. Extremely rare. Boston & Sandwich Glass Co. 1830-1850. Height: 1 5/8 in.; diameter: 2 3/8 in. x 3 3/8 in. Near proof having only a few light base flakes, slight underfill to one rim corner.

Literature: Neal, p. 165. Spillman, fig. 724. Parallels B & K I, fig. 1471.

Provenance: From a Maryland private collection.

Estimate: \$800.00 - 1,200.00

Sold for: \$950.00



Lot 304 - OL-12B CORNUCOPIA AND SCROLL OVAL PRESSED SALT, opalescent blue with some light mottling, base shows blood red in transmitted light, serrated large-scallop rim, beaded base. Very rare. Boston & Sandwich Glass Co. 1830-1850. Height: 1 3/8 in.; diameter: 2 3/8 in. x 3 3/8 in. Near proof, inner rim with three shallow chips, none of which affect the rim profile, top rim with one minute flake.

Literature: Neal, p. 216. Like Elsholz, lot 911.

Provenance: From a private collection.

Estimate: \$800.00 - 1,200.00

Sold for: \$500.00

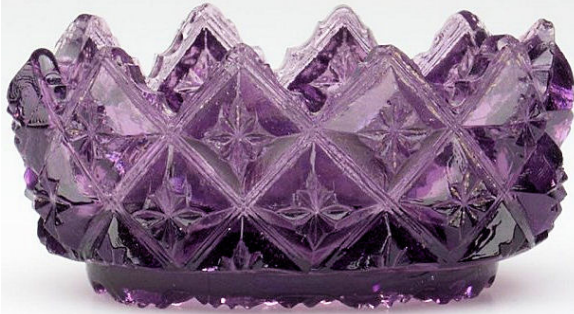

Lot 305 - OL-14 STAR IN DIAMOND OVAL PRESSED SALT, medium amethyst, scalloped high-point rim. Extremely rare. Probably Boston & Sandwich Glass Co. 1830-1850. Height: 1 5/8 in.; diameter: 2 1/2 in. x 3 5/8 in. Near proof, shallow inner-rim chip at one end that only very slightly affects the point profile, slight underfill to the point at opposite end, otherwise undamaged.

Literature: Neal, p. 218. Spillman, fig. 710 and color plate eight.

Provenance: From a Massachusetts private collection.

Estimate: \$1,000.00 - 1,500.00

Sold for: \$1000.00



Lot 306 - PO-4 PEACOCK EYE OVAL PRESSED SALT, unlisted dull sapphire blue, scallop rim, 28 rays in base. Probably extremely rare. Boston & Sandwich Glass Co. and probably others. 1830-1845. Height: 1 3/8 in.; diameter: 2 7/8 in. x 3 3/4 in. Small V-shape chip to one scallop, otherwise only a very light flake to the table ring.

Literature: Neal, p. 282.

Estimate: \$500.00 - 800.00

Sold for: \$425.00

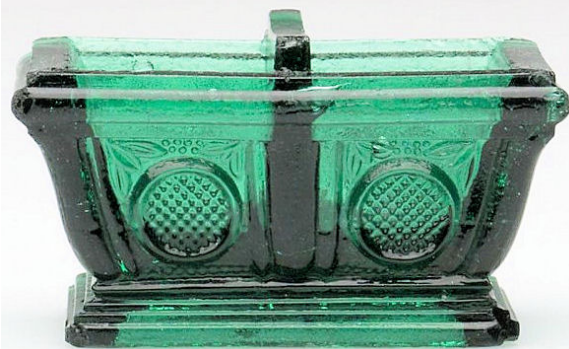

Lot 307 - DI-13 DIVIDED PRESSED SALT, unlisted medium bright green with several red striations, flat rim, star and scroll base. Probably extremely rare. Neal attributes to New England area. 1830-1850. Height: 1 3/4 in.; diameter: 1 3/4 in. x 3 1/8 in. Very shallow chip under base that only slightly affects the profile, otherwise only minimal flaking/roughness to corners.

Literature: Neal, p. 65.

Estimate: \$ 500.00 - 800.00

Sold for: \$1400.00



Lot 308 - CN-1A CROWN PRESSED SALT, deep cobalt blue, on four scroll feet. Rare. Boston & Sandwich Glass Co. 1830-1845. Height: 2 1/8 in.; diameter: 1 7/8 in x 3 1/8 in. Near proof, shallow chip to one outer rim scroll and a lower edge, feet with minor interior chipping and some mold roughness.

Literature: Neal, p. 47. Parallels B & K I, fig. 1455.

Provenance: From a private collection.

Ex-collection: Mr. Bertram (Bert) Cohen, sold by Green Valley, 9/30/06, lot 200b.

Estimate: \$400.00 - 600.00

Sold for: \$450.00



Lot 309 - EE-3B EAGLE AND SHIELD PRESSED SALT, fiery opalescent, on four feet. Rare. Boston & Sandwich Glass Co. 1830-1845. Height: 2 1/8 in.; diameter: 2 in. x 3 1/4 in. Proof except for a shallow chip to the interior only of one foot.

Literature: Neal, p. 79. B & K I, fig. 1453. Like Elsholz, lot 320, that was exhibited at the Detroit Institute of Arts, 1953.

Provenance: From a private collection.

Ex-collection: Dr. & Mrs. Henry P. Deyerle, sold by Sotheby's, 5/27/95, lot 497.

Estimate: \$300.00 - 500.00

Sold for: \$375.00



Lot 310 - OP-17 OVAL PEDESTAL PRESSED SALT, opaque opalescent, scrolled rim, on four feet, heavy and thick pressing. Very rare. Possibly Boston & Sandwich Glass Co. 1830-1840. Height: 1 7/8 in.; diameter: 2 5/8 in. x 3 1/2 in. Near proof with a single shallow rim chip that does not affect the profile and a shallow chip under one foot, otherwise only the usual mold roughness.

Literature: Neal, p. 267. Like Elsholz, lot 1024, that was exhibited at the Detroit Institute of Arts, 1953.

Provenance: From a private collection.

Estimate: \$300.00 - 500.00

Sold for: \$250.00



Lot 311 - OP-2C STRAWBERRY DIAMOND WITH PAW FEET PRESSED SALT, deep fiery opalescent, scallop rim, paws with toenails, 27 rays under base. Very rare. Boston & Sandwich Glass Co. 1835-1845. Height: 2 in.; diameter: 2 3/8 in. x 3 1/4 in. Near proof with only a few shallow inner-rim chips which do not affect the rim profile.

Literature: Neal, p. 252. Parallels B & K I, fig. 1444.

Provenance: From a private collection.

Estimate: \$200.00 - 400.00

Sold for: \$600.00



Lot 312 - OL-11 CORNUCOPIA AND SHIELD PRESSED SALT, citron, serrated large-scallop rim, star base. Very rare. Boston & Sandwich Glass Co. and possibly others. 1830-1850. Height: 1 3/8 in.; diameter: 2 1/2 in x 3 1/4 in. Two rim chips and overall inner rim flaking/mold roughness, very faint annealing crack off the rim which does not affect the salt's resonance.

Literature: Neal, p. 213.

Provenance: From a private collection.

Ex-collection: Dr. and Mrs. Oscar Hollander, sold by Green Valley, 9/25/04, lot 563.

Ex-collection: Mr. and Mrs. Kenneth D. Wakefield, sold by Bourne's, 5/18/74, lot 618.

Ex-collection: Harriet Miller.

Exhibited: Sandwich Glass Museum.

Estimate: \$100.00 - 200.00

Sold for: \$300.00



Lot 313 - BB-1 BIRD BATH AND CORNUCOPIA PRESSED SALT, opaque white with blue spatter exterior and blue and purple streak interior, areas of slight silvery sheen, scallop and point rim. Extremely rare, possibly unique. New England Glass Co. 1830-1845. Height: 2 in.; diameter: 2 in. x 3 1/8 in. Broken into three pieces and crudely glued, no pieces missing rim with partial loss of two scallops and mold roughness, upper and lower corners excellent.

Literature: Neal, p. 17. Parallels Elsholz, lot 310.

Provenance: From a private collection.

Catalogue Note: Neal recorded several examples with blue streaks, one of which was in the Elsholz collection. We could locate no record of a spattered example or mention of the additional purple streaks. An extremely important salt which should display very nicely after professional repair.

Estimate: \$75.00 - 125.00

Sold for: \$350.00



Lot 314 - BF-1B BASKET OF FLOWERS PRESSED SALT, opaque white, on four feet. Extremely rare. Boston & Sandwich Glass Co. 1830-1840. Height: 2 1/8 in.; diameter: 1 7/8 in. x 3 in. Inner rim chipping, one corner chipped and others with mold roughness, crack from rim into base, loss of one base scroll.

Literature: Neal, p. 3. Parallels B & K I, fig. 1447.

Provenance: From a private collection.

Ex-collection: Dr. and Mrs. Oscar Hollander, sold by Green Valley, 9/25/04, lot 538.

Exhibited: Sandwich Glass Museum.

Estimate: \$50.00 - 100.00

Sold for: \$90.00



Lot 315 - NE-1 NEW ENGLAND MARKED PRESSED SALT, deep fiery opalescent to opaque white, embossed under base, scallop and point rim. Rare. New England Glass Co. 1835-1850. Height: 1 7/8 in.; diameter: 2 1/8 in. x 3 in. Near proof with only some light mold roughness to the rim and a chip to one low base corner.

Literature: Neal, p. 137.

Provenance: From a private collection.

Estimate: \$100.00 - 150.00

Sold for: \$110.00



Lot 316 - BF-1B BASKET OF FLOWERS PRESSED SALT, strong fiery opalescent, on four feet. Rare. Boston & Sandwich Glass Co. 1830-1840. Height: 2 in.; diameter: 1 3/4 in. x 3 1/8 in. Average condition with chipping/mold roughness to exterior and interior of rim, none of which affects the profile, chip and flake to lower scrolls.

Literature: Neal, p. 3.

Provenance: From a private collection.

Ex-collection: Dr. & Mrs. Henry P. Deyerle, sold by Sotheby's, 5/27/95, lot 497.

Estimate: \$100.00 - 200.00

Sold for: \$130.00



Lot 317 - WN-1 WAGON PRESSED SALT, colorless, rope rim, on four wheels. Very rare. Possibly Boston & Sandwich Glass Co. 1835-1850. Height: 2 in.; diameter: 2 in. x 3 in. Rim is virtually proof with only one shallow chip, each corner of the body exhibits moderate to heavy chipping/roughness (which seems normal for this salt), wheels are near proof.

Literature: Neal, p. 463. Spillman, fig. 781. Like Elsholz, lot 1577.

Provenance: From a private collection.

Estimate: \$75.00 - 125.00

Sold for: \$250.00



Lot 318 - EE-7 EAGLE PRESSED SALT, colorless, Empire sofa form on four scrolled feet. Rare. Probably Boston & Sandwich Glass Co. 1830-1845. Height: 2 1/8 in.; diameter: 2 5/8 in. x 3 3/4 in. One shallow rim chip, flaking/roughness to rim corners and interior of feet, 1 1/4 in. annealing crack in one corner that does not affect the resonance, but does have depth.

Literature: Neal, p. 83. Spillman, fig. 676. Like Elsholz, lots 302-304.

Provenance: From a private collection.

Estimate: \$50.00 - 75.00

Sold for: \$50.00



Lot 319 - BS-2 AND CN-1A PRESSED SALTS, fiery opalescent, each raised on four feet. Scarce and rare. Boston & Sandwich Glass Co. 1830-1845. Heights: 1 7/8 in. and 2 1/8 in. First with one foot reattached, otherwise proof, second with the partial loss of one foot and a chip to two upper corners.

Literature: Neal, pp. 9 and 47.

Provenance: From a private collection.

Ex-collection: Dr. & Mrs. Henry P. Deyerle, sold by Sotheby's, 5/27/95, lot 497.

Estimate: \$50.00 - 75.00

Sold for: \$80.00



Lot 320 - UNLISTED PR-1(E) PEACOCK EYE ROUND PRESSED SALT, colorless, serrated scallop and point rim. Probably extremely rare. Like the other PR series except the base features four concentric plain rings with a plain center. Probably Boston & Sandwich Glass Co. 1830-1845. Height: 1 1/2 in.; rim diameter: 3 1/8 in. Fair with moderate chipping to rim and foot.

Literature: Parallels Neal, p. 290. Parallels B & K I, fig. 1467.

Estimate: \$50.00 - 75.00

Sold for: \$60.00

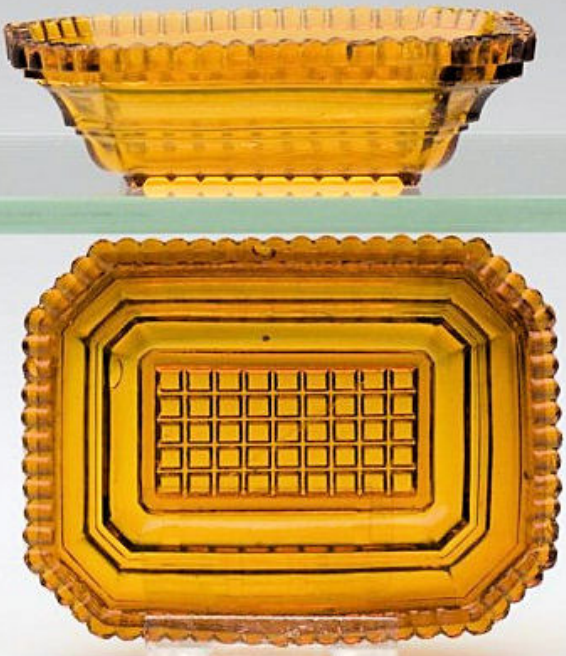

Lot 321 - TWO INVERTED WAFFLE PRESSED SALTS, honey amber and medium red amber, each oblong octagonal form with a stepped shoulder and tiny even-scallop rim. Boston & Sandwich Glass Co. 1840-1860. Heights: 1 in.; diameters: 2 1/2 in. x 3 1/4 in. Near proof with only minor light flaking/mold roughness.

Literature: B & K I, fig. 1472.

Provenance: From a private collection.

Ex-collection: Harold & Marcia Grunewald.

Estimate: \$75.00 - 125.00

Sold for: \$140.00



Lot 533

FOUR ASSORTED PRESSED AND CUT ARTICLES, bright canary yellow, comprised of a pair of diminutive dresser bottles with cut flutes, and a pair of pressed Prism pattern master salts. United States or England. 1860-1890. Heights: 3 3/4 in. and 1 3/4 in. One bottle with a base chip, other with scattered roughness, salts with normal flaking and roughness.

Estimate: 75.00 - 125.00

Sold for: \$