

# Green Salts

September 2020

[OpenSalts.US](#) [Last Month](#)

[Pattern Glass](#) [Past Topics Links](#)

[Back to Message Board](#)

## Green Salts

Green open salts in glass, china, plastic, etc.

TOPIC:

## Green Salts

**V** [All messages](#)

1-340 of 340

1 Debi Raitz★ 09-03-2020 08:26 PM ET (US) IP: 67.149.133.228	I couldn't really think of anything new so let's do green. I know there's a couple green lovers out there.	Quick Tools  <a href="#">Invite Readers</a>  <a href="#">Link To This Board</a>  <a href="#">Personalize Topic Look</a>  <a href="#">Set Topic Password</a>  <a href="#">Set Topic Introduction</a>  <a href="#">Show Email Subscribers</a>
2 Nebraska Linda★ 09-03-2020 08:47 PM ET (US) IP: 24.241.93.158	 Guess I'll start this off with a china one, green base color with violets	<a href="#">Change Date/Time Display</a>  <a href="#">Delete Specific</a>
3 Nebraska Linda★ 09-03-2020 08:49 PM ET (US) IP: 24.241.93.158	 A green intaglio with a ship on it	

[Messages](#)[Delete](#)  
[Entire Topic](#)

4  
Nebraska  
Linda★  
09-03-2020  
08:50 PM ET  
(US)  
IP:  
24.241.93.158



Cut to clear with a shamrock theme

5  
Debi Raitz★  
09-03-2020  
08:52 PM ET  
(US)  
IP:  
67.149.133.228



I have an apple green Adams buggy.

6  
Nebraska  
Linda★  
09-03-2020  
08:54 PM ET  
(US)  
IP:  
24.241.93.158



kind of army green with a second layer on outside  
Debi I like that buggy, I have one in blue

7  
Nebraska  
Linda★  
09-03-2020  
08:55 PM ET  
(US)  
IP:  
24.241.93.158



Piggy in a green cup

8  
Nebraska  
Linda★  
09-03-2020  
08:57 PM ET  
(US)  
IP:  
24.241.93.158



Silver cased green glass

9  
Nebraska  
Linda★  
09-03-2020  
08:58 PM ET  
(US)  
IP:  
24.241.93.158



Bimini

10  
Nebraska  
Linda★  
09-03-2020  
09:01 PM ET  
(US)  
IP:  
24.241.93.158



Green stone bowl wagon with horses

11  
Nebraska  
Linda★  
09-03-2020  
09:07 PM ET  
(US)  
IP:  
24.241.93.158



A club salt, Gillinder Glass for New England Open Salt Collectors 20th Anniversary 1998

12  
Nebraska  
Linda★  
09-03-2020  
09:09 PM ET  
(US)  
IP:  
24.241.93.158



Apple green lacy I know, the picture looks more blue

13  
Jan S★  
09-03-2020  
09:13 PM ET  
(US)  
IP:  
67.224.40.143

Linda! We need your silver cased salt for H&J, it's #373!

14  
Nebraska  
Linda★  
09-03-2020  
09:16 PM ET  
(US)  
IP:  
24.241.93.158



Nekrassoff enameled with a little red in the green

15  
Nebraska  
Linda★  
09-03-2020  
09:19 PM ET  
(US)  
IP:  
24.241.93.158



gorgeous Malachite stone

16  
Nebraska  
Linda★  
09-03-2020  
09:22 PM ET  
(US)  
IP:  
24.241.93.158



two different greens on hand made bowls

17  
Nebraska  
Linda★  
09-03-2020  
09:24 PM ET  
(US)  
IP:  
24.241.93.158



the outside looks a little like a watermelon

18  
Lynda  
LaLonde★  
09-04-2020  
01:28 AM ET  
(US)  
IP: 98.17.13.95



Wow Linda, you gots green. The 1st you posted is very pretty.

Here's a green Nekrassoff. The company makes some beautiful enamel interiors. I think everyone is different.

19  
Lynda  
LaLonde★  
09-04-2020  
01:32 AM ET  
(US)  
IP: 98.17.13.95



Green toy goblet ?, punch bowl?, little cutie.

20  
Lynda  
LaLonde★  
09-04-2020  
01:33 AM ET  
(US)  
IP: 98.17.13.95



Green enamel.... Danish or Swedish

21  
Lynda  
LaLonde★  
09-04-2020  
01:36 AM ET  
(US)  
IP: 98.17.13.95



More toy, maybe doll house serving piece.

22  
Lynda  
LaLonde★  
09-04-2020  
01:37 AM ET  
(US)  
IP: 98.17.13.95





Beautiful green pedestal

23  
Joan F.★  
09-04-2020  
02:18 AM ET  
(US)  
IP: 72.68.80.78



Only have a picture of one of my green salts on my computer. Will need to post more later when I get a chance to round some up and take some pictures. Don't think I have many green.

	Love, love, love your gorgeous pedestal Lynda.
24 Debi Raitz★ 09-04-2020 04:25 AM ET (US) IP: 67.149.133.228	Yes Linda, we need pictures and measurements of your #8 for the H&J Project please. You can post them here.
25 Judy in Texas 09-04-2020 09:31 AM ET (US) IP: 68.94.11.132	 Bimini Green salt with Coral
26 Judy in Texas 09-04-2020 09:33 AM ET (US) IP: 68.94.11.132	 Bimini Green salt with dolphin
27 Judy in Texas 09-04-2020 09:34 AM ET (US) IP: 68.94.11.132	 Bimini Green salt with snail
28 Judy in Texas 09-04-2020 09:36 AM ET (US) IP: 68.94.11.132	





Green Art Glass in Brass Basket

29  
Judy in Texas  
09-04-2020  
09:39 AM ET  
(US)  
IP: 68.94.11.132



Murano Glass

30  
Judy in Texas  
09-04-2020  
09:41 AM ET  
(US)  
IP: 68.94.11.132



Steuben Green Jade Shape 3067

31  
Judy in Texas  
09-04-2020  
09:44 AM ET  
(US)  
IP: 68.94.11.132





Doulton No 8510

32  
Judy in Texas  
09-04-2020  
09:48 AM ET  
(US)  
IP: 68.94.11.132



LG Wright Daisy and Button triangle - two greens

33 Susie P★ 09-04-2020 10:26 AM ET (US) IP: 75.103.184.95	Judy, you are a Professional Photographer♡♡♡. Beautiful salts, gorgeous pics!  Joan, that salt is amazing!!!♡
34 Susie P★ 09-04-2020 10:28 AM ET (US) IP: 75.103.184.95	ALL the salts shown are beautiful- lots of lovers of green here!!!
35 Susie P★ 09-04-2020 11:02 AM ET (US) IP: 75.103.184.95	 A green salt with a lid, always thought this was different💡💡
36 Susie P★ 09-04-2020 11:03 AM ET (US) IP: 75.103.184.95	 Lid off
37 Lynda LaLonde★ 09-04-2020 11:17 AM ET (US) IP: 98.17.13.95	 Holy Cow, Linda has #373 for the project. I missed that. Eagle eye Flegal Debi caught it. Hurrreeaaay. I love how we are gradually finding these missing salts. What a hoot. These greens are breath taking. Joan, stunning salt, elegant. Susie P, I've never seen a little salt with a lid like that. I'm in love. Joan, thank you. I'd say my green pedestal is sister to your blue one. Lol



You know, we really share A LOT of different salts here. So much more than I have ever seen. This site is just wonderful.  
Judy, a green Steuben.... be still my heart. The color is beautiful. The set of Bimini, I've only seen pictures... those are small pieces of tiny art. I really like them.  
Edited 09-04-2020 11:20 AM

38  
Mary Kern★  
09-04-2020  
11:17 AM ET  
(US)  
IP:  
72.207.116.148

Absolutely beautiful green salts already. Green is my least favorite color, but some of my most beautiful salts are green, Go figure. will have to get pictures going..

39  
Susie P★  
09-04-2020  
12:21 PM ET  
(US)  
IP:  
75.103.184.95



Green with a jeweled frame

40  
Susie P★  
09-04-2020  
12:22 PM ET  
(US)  
IP:  
75.103.184.95



Green intaglio in frame

41  
Susie P★  
09-04-2020  
12:24 PM ET  
(US)  
IP:  
75.103.184.95



Another jeweled frame

42  
Nancy C  
Villaverde★  
09-04-2020

12:30 PM ET  
(US)  
IP: 97.99.220.53



I have posted most of these fairly recently under other topics, but I do love green.

Tiny green pedestal salt.

43  
Nancy C  
Villaverde★  
09-04-2020  
12:31 PM ET  
(US)  
IP: 97.99.220.53



Pale green cut glass pedestal bought in England years ago.

44  
Nancy C  
Villaverde★  
09-04-2020  
12:32 PM ET  
(US)  
IP: 97.99.220.53



Art glass in stand.

45  
Nancy C  
Villaverde★  
09-04-2020  
12:34 PM ET  
(US)  
IP: 97.99.220.53



Daum Nancy summer pattern cameo.

46  
Nancy C  
Villaverde★  
09-04-2020  
12:38 PM ET  
(US)  
IP: 97.99.220.53



Small Clarice Cliff salt, probably part of a set.

47  
Nancy C  
Villaverde★  
09-04-2020  
12:39 PM ET  
(US)  
IP: 97.99.220.53



Strange bird blown glass pedestal, really pointy head.

48  
Nancy C  
Villaverde★  
09-04-2020  
12:41 PM ET  
(US)  
IP: 97.99.220.53



Another tiny salt with silver foot. Listed as an eye wash cup on eBay.

49  
Nancy C  
Villaverde★  
09-04-2020  
12:43 PM ET  
(US)  
IP: 97.99.220.53



Green iridescent Kralic with ruffle, first identified as Loetz. .

50  
Nancy C  
Villaverde★  
09-04-2020  
12:45 PM ET  
(US)  
IP: 97.99.220.53



I've seen several of these green pedestal salts, but this one has the prettiest opalescence.

51  
Nancy C  
Villaverde★  
09-04-2020  
12:46 PM ET  
(US)  
IP: 97.99.220.53



Now I know I'm rerunning some. Green pedestal I showed as salt of the day.

52  
Nancy C  
Villaverde★  
09-04-2020  
12:47 PM ET  
(US)  
IP: 97.99.220.53



Green pressed bowl with cat.

53  
Nancy C  
Villaverde★  
09-04-2020  
12:48 PM ET  
(US)  
IP: 97.99.220.53



I suppose teal is a shade of green. Divided salt.

54  
Nancy C  
Villaverde★  
09-04-2020  
12:50 PM ET  
(US)  
IP: 97.99.220.53



Small Bohemian gilded salt with green badge.

55  
Nancy C  
Villaverde★

09-04-2020  
12:53 PM ET  
(US)  
IP: 97.99.220.53



I know this Moser piece isn't a salt even though the bowl is little over 3". It's a dessert cup with saucer, but it's so green I have to show it off.

56  
Nancy C  
Villaverde★  
09-04-2020  
01:05 PM ET  
(US)  
IP: 97.99.220.53



Green salt that Linda Kelsey found as a request from my school superintendent for a retirement gift.

57  
Nancy C  
Villaverde★  
09-04-2020  
01:07 PM ET  
(US)  
IP: 97.99.220.53



Old salt, probably English, H&J #372.

58  
Nancy C  
Villaverde★  
09-04-2020  
01:08 PM ET  
(US)  
IP: 97.99.220.53



Silver banded Kralik.

59  
Nancy C  
Villaverde★  
09-04-2020  
01:09 PM ET  
(US)  
IP: 97.99.220.53



Doulton flower band, greenish/bluish.

60  
Nancy C  
Villaverde★

09-04-2020  
01:11 PM ET  
(US)  
IP: 97.99.220.53



Pair that may be Moser.

61  
Nebraska  
Linda  
09-04-2020  
02:04 PM ET  
(US)  
IP:  
24.241.93.158



I don't know why this looks brown in the picture, its more olive green, only marks are a number on the bottom. I think it's Irish

62  
Nebraska  
Linda  
09-04-2020  
02:13 PM ET  
(US)  
IP:  
24.241.93.158



Little Sumida Gawa man with his heart shaped boat

63  
Nebraska  
Linda  
09-04-2020  
02:15 PM ET  
(US)  
IP:  
24.241.93.158



tiny, tiny elfinware with "spinach" all over it

64  
Nebraska  
Linda  
09-04-2020  
02:19 PM ET  
(US)  
IP:  
24.241.93.158



a free form very heavy piece. might be a tiny bit big for a salt, but it's in the collection anyway

65  
Nebraska  
Linda  
09-04-2020  
02:23 PM ET  
(US)  
IP:  
24.241.93.158



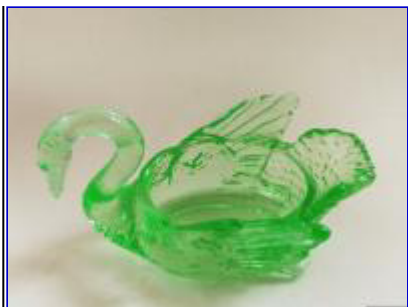

Cambridge swan, and yes it glows under a black light

66  
Nebraska  
Linda  
09-04-2020  
02:25 PM ET  
(US)  
IP: 24.241.93.158



a hat shape that needs a holder

67  
Nebraska  
Linda  
09-04-2020  
02:27 PM ET  
(US)  
IP: 24.241.93.158



Intaglio butterfly

68  
Nancy C  
Villaverde★  
09-04-2020  
02:59 PM ET  
(US)  
IP: 97.99.220.53

#61 looks green to me, Linda, especially if you click to enlarge.

69  
Nancy Dietel★  
09-04-2020  
04:42 PM ET  
(US)  
IP: 74.105.45.13



Grape leaf

70  
Nancy Dietel★  
09-04-2020  
04:43 PM ET  
(US)  
IP: 74.105.45.13



This one in a cage? Or holder?

71  
Nancy Dietel  
★  
09-04-2020  
04:47 PM ET  
(US)  
IP: 74.105.45.13



Enameled salt

72  
Nancy Dietel  
★  
09-04-2020  
04:49 PM ET  
(US)  
IP: 74.105.45.13



Intaglio

73  
Nancy Dietel  
★  
09-04-2020  
04:53 PM ET  
(US)  
IP: 74.105.45.13



Green wheelbarrow

74  
Lynda  
LaLonde★  
09-04-2020  
09:21 PM ET  
(US)  
IP: 98.17.13.95

Oh my, the pedestals are breathtaking. Some of these greens just..... beautiful.

75  
Lynda  
LaLonde★

09-05-2020  
01:20 PM ET  
(US)  
IP: 98.17.13.95



Got these from Mary. I am enchanted with them. Linda, the little Sumida Gawa guy. I just love him. I am hunting for a set of those little guys.  
Edited 09-05-2020 01:21 PM

76  
Nancy Dietel  
★  
09-05-2020  
07:34 PM ET  
(US)  
IP: 74.105.45.13



Green lace salt

77  
Nancy Dietel  
★  
09-05-2020  
07:45 PM ET  
(US)  
IP: 74.105.45.13



Intaglio in frame

78  
Nancy Dietel  
★  
09-05-2020  
07:47 PM ET  
(US)  
IP: 74.105.45.13



Light green lotus

79  
E. Jane  
Koble★  
09-05-2020  
09:38 PM ET  
(US)  
IP:  
98.237.105.243



Green jockey cap along with the blue one.

80

E. Jane  
Koble★  
09-05-2020  
09:39 PM ET  
(US)  
IP:  
98.237.105.243



Intaglio

81  
E. Jane  
Koble★  
09-05-2020  
09:39 PM ET  
(US)  
IP:  
98.237.105.243



Wheel cut.

82  
E. Jane  
Koble★  
09-05-2020  
09:40 PM ET  
(US)  
IP:  
98.237.105.243



Chinese celadon.

83  
E. Jane  
Koble★  
09-05-2020  
09:41 PM ET  
(US)  
IP:  
98.237.105.243



Pressed heart and intaglio

84  
E. Jane  
Koble★  
09-05-2020  
09:41 PM ET  
(US)  
IP:  
98.237.105.243



Two more intaglios

85  
E. Jane  
Koble★  
09-05-2020  
09:42 PM ET  
(US)  
IP:  
98.237.105.243



Green blown glass morning glory.

86

E. Jane  
Koble★  
09-05-2020  
09:43 PM ET  
(US)  
IP:  
98.237.105.243



Tiny "taster".

87  
E. Jane  
Koble★  
09-05-2020  
09:44 PM ET  
(US)  
IP:  
98.237.105.243



Another intaglio

88  
E. Jane  
Koble★  
09-05-2020  
09:45 PM ET  
(US)  
IP:  
98.237.105.243



One more intaglio

89  
E. Jane  
Koble★  
09-05-2020  
09:46 PM ET  
(US)  
IP:  
98.237.105.243



Blown glass with green pedestal.

90  
Lynda  
LaLonde★  
09-06-2020  
02:45 AM ET  
(US)  
IP: 98.17.13.95

The JANE has awakened. Hi Jane, nice green salts. The intaglios are super.



91  
Susie P★  
09-06-2020  
09:16 AM ET  
(US)  
IP:  
75.103.184.95



A few more greens, love this frog, think he is older

92  
Susie P★  
09-06-2020  
09:23 AM ET  
(US)  
IP:  
75.103.184.95



These green intaglios don't exactly fit, need to find a set just a bit wider/longer

Edited 09-06-2020 09:27 AM

93  
Susie P★  
09-06-2020  
09:26 AM ET  
(US)  
IP:  
75.103.184.95



Jeweled holder with pheasant

94  
Susie P★  
09-06-2020  
09:27 AM ET  
(US)  
IP:  
75.103.184.95



Different holder with light green salt

95  
Susie P★  
09-06-2020  
09:28 AM ET  
(US)



IP:  
75.103.184.95



Green Moser???? Salt

96  
E. Jane  
Koble★  
09-06-2020  
09:56 AM ET  
(US)  
IP:  
98.237.105.243

I just thought I'd post a couple last night of pictures I could easily find.  
Susie - I'm sure that's Moser - I love it!!!

97  
Nancy C  
Villaverde★  
09-06-2020  
11:36 AM ET  
(US)  
IP: 97.99.220.53

Lovely salts, Susie. I'd vote no on #95 as Moser. The decorations aren't characteristic of Moser's enameling and gilding. Pretty though.

98  
Mary Kern★  
09-06-2020  
02:22 PM ET  
(US)  
IP:  
72.207.116.148



Lots of drooling on my part.  
White enamel lace in green glass.

99  
Nancy C  
Villaverde★  
09-06-2020  
03:48 PM ET  
(US)  
IP: 97.99.220.53



Love the salts with white lace. I have only a purple one.

I found a few more greenies. Several years ago I found several of these

glued-together green glass stands. I sold all with salts displayed on them except this one. On it is a small bohemian style salt.

100  
Nancy C  
Villaverde★  
09-06-2020  
03:50 PM ET  
(US)  
IP: 97.99.220.53



Flat dish type salt or butter pat. I've seen these in several colors.

101  
Nancy C  
Villaverde★  
09-06-2020  
03:51 PM ET  
(US)  
IP: 97.99.220.53



Large, heavy old green salt.

102  
Lynda  
LaLonde★  
09-06-2020  
05:03 PM ET  
(US)  
IP: 98.17.13.95



WOW, you ladies are coming up with some really beautiful salts. I love the ones in holders, love the ones with enameling, Sigh....., I love them all.

How about ugly green. Not sure why I got these. They are just plain ugly.

103  
Lynda  
LaLonde★  
09-06-2020  
05:06 PM ET  
(US)  
IP: 98.17.13.95



Green set.

104  
Lynda  
LaLonde★  
09-06-2020  
05:08 PM ET  
(US)  
IP: 98.17.13.95



This reminds me of a storage/refrigerator container of the 50's. The ones with the glass covers. This is the size of a master salt.

105  
Lynda  
LaLonde★  
09-06-2020  
05:12 PM ET  
(US)  
IP: 98.17.13.95



Green Cambridge. (Or is it Fostoria?) I think I have a clear and pink somewhere.

Edited 09-06-2020 05:14 PM

106  
Lynda  
LaLonde★  
09-06-2020  
05:17 PM ET  
(US)  
IP: 98.17.13.95



Green unknown maker. H J says might be Fostoria. Definitely American made

107  
Lynda  
LaLonde★  
09-06-2020  
05:19 PM ET  
(US)  
IP: 98.17.13.95



Green art glass

108  
Lynda  
LaLonde★  
09-06-2020  
05:21 PM ET  
(US)  
IP: 98.17.13.95



Green carriage or cart

109  
Lynda  
LaLonde★  
09-06-2020  
05:25 PM ET  
(US)  
IP: 98.17.13.95



Love this set. It is in the OSC. Plate # 813. Hand blown inverted Thumbprint.

110

Lynda  
LaLonde★  
09-06-2020  
05:26 PM ET  
(US)  
IP: 98.17.13.95



Piano castors

111  
Lynda  
LaLonde★  
09-06-2020  
05:28 PM ET  
(US)  
IP: 98.17.13.95



Fostoria #594 with gold trim

112  
Lynda  
LaLonde★  
09-06-2020  
05:29 PM ET  
(US)  
IP: 98.17.13.95



Green JASPER Wedgewood.

113  
Lynda  
LaLonde★  
09-06-2020  
05:31 PM ET  
(US)  
IP: 98.17.13.95



Green English hobnail

114  
Lynda  
LaLonde★  
09-06-2020  
05:34 PM ET  
(US)  
IP: 98.17.13.95



Green pedestal

115  
Lynda  
LaLonde★  
09-06-2020  
05:39 PM ET  
(US)  
IP: 98.17.13.95



Green toothed Stratford

116

Lynda  
LaLonde★  
09-06-2020  
05:40 PM ET  
(US)  
IP: 98.17.13.95



Simple green clay or porcelain

117  
Lynda  
LaLonde★  
09-06-2020  
05:42 PM ET  
(US)  
IP: 98.17.13.95



Simple Green pedestal

118  
Lynda  
LaLonde★  
09-06-2020  
05:43 PM ET  
(US)  
IP: 98.17.13.95



Green frog and swan  
Edited 09-06-2020 05:43 PM

119  
Lynda  
LaLonde★  
09-06-2020  
05:46 PM ET  
(US)  
IP: 98.17.13.95



Green Portieux, had a yellow but broke it. Kicking myself for not saving the pieces and gluing them together.  
Edited 09-06-2020 05:47 PM

120  
Lynda  
LaLonde★  
09-06-2020  
05:48 PM ET  
(US)  
IP: 98.17.13.95



Mount Vernon

121  
Lynda  
LaLonde★

09-06-2020  
05:50 PM ET  
(US)  
IP: 98.17.13.95



Fostoria sleigh

122  
Lynda  
LaLonde★  
09-06-2020  
05:52 PM ET  
(US)  
IP: 98.17.13.95



Fenton Georgian nut cups

123  
Lynda  
LaLonde★  
09-06-2020  
05:53 PM ET  
(US)  
IP: 98.17.13.95



Green eye cup

124  
Lynda  
LaLonde★  
09-06-2020  
05:55 PM ET  
(US)  
IP: 98.17.13.95



I believe it is Jane that keeps telling me these are Celluloid ... Viking set

125  
Lynda  
LaLonde★  
09-06-2020  
05:56 PM ET  
(US)  
IP: 98.17.13.95



Green art glass pedestal

126  
E. Jane  
Koble★  
09-06-2020  
06:42 PM ET  
(US)  
IP:  
98.237.105.243

Yes, Lynda - celluloid. Have to get busy again. I was sick this afternoon.

127  
Jan S★  
09-07-2020  
09:34 AM ET  
(US)

Lynda, I'm trying to figure out if there is room for you amidst all your salts  
🤔🤔🤔



IP:  
67.224.40.143

128  
Lynda  
LaLonde★  
09-07-2020  
02:11 PM ET  
(US)  
IP: 98.17.13.95



Jan, not much room at all. And I want to be more crowded.  
This is a big old green hunker of a salt.

129  
Mary Kern★  
09-08-2020  
01:30 PM ET  
(US)  
IP:  
72.207.116.148



Signed Daum Nancy. Love the scene and the darker green coloring.

130  
Mary Kern★  
09-08-2020  
01:34 PM ET  
(US)  
IP:  
72.207.116.148

Looking back through all the pretties and I have to ask..... Hey Lynda, you have any pictures of just one salt??? lololololol

131  
Nancy C  
Villaverde★  
09-08-2020  
03:09 PM ET  
(US)  
IP: 97.99.220.53

That Daum is an unusual color, Mary. Is it one in the set of seasons, summer, winter, spring and fall?

132  
Lynda  
LaLonde★  
09-08-2020  
10:53 PM ET  
(US)  
IP: 98.17.13.95



Mary, A Daum.... so beautiful, such art work ability. Everytime you look at one you see something different.  
Picture of one salt....I'm sure I do..lololololol. I am addiced to sets. If I can get a set, different colors of same salt.. I get happy feet. I would LOVE a set of Daums. Lololololol and so would everyone.  
A green Hickman. One of my favorites.  
Edited 09-08-2020 10:53 PM

133

Nancy Dietel

★  
09-09-2020  
06:45 PM ET  
(US)  
IP: 74.105.45.13



Round green salt

134  
Nancy Dietel

★  
09-09-2020  
06:46 PM ET  
(US)  
IP: 74.105.45.13



Unusual shape

135  
Lynda  
LaLonde★

09-09-2020  
08:56 PM ET  
(US)  
IP: 98.17.13.95

Nancy D, both your green salts are beautiful but the unusual shaped one. The green is very pleasant and I love the shape. Is it an intaglio?

136  
Judy in Texas

09-10-2020  
06:20 AM ET  
(US)  
IP: 68.94.11.132



Found a...Mint Green Lotus

137  
Judy in Texas

09-10-2020  
06:22 AM ET  
(US)  
IP: 68.94.11.132



How about a Malachite Green Lotus

138  
Judy in Texas

09-10-2020  
06:23 AM ET  
(US)

IP: 68.94.11.132



A Satin Glass ... Apple Green Lotus

139  
Judy in Texas  
09-10-2020  
06:26 AM ET  
(US)  
IP: 68.94.11.132



Slag can be Green

140  
Judy in Texas  
09-10-2020  
06:28 AM ET  
(US)  
IP: 68.94.11.132



And another Apple Green Lotus, but in transparent glass

141  
Judy in Texas  
09-10-2020  
06:36 AM ET  
(US)  
IP: 68.94.11.132



Sailor Hat by Wetzel

142  
Judy in Texas  
09-10-2020  
06:39 AM ET  
(US)  
IP: 68.94.11.132

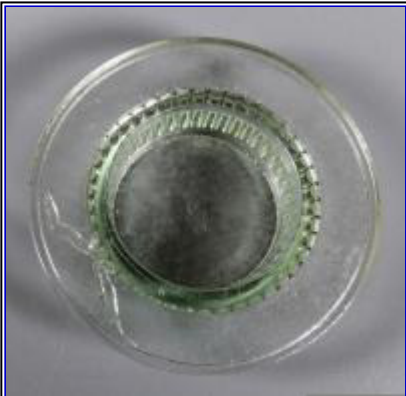

Opps ... This is a better picture of the hat

143  
Nancy Dietel  
★

09-10-2020  
07:31 AM ET  
(US)  
IP: 74.105.45.13



Green tipped lotus to go with Judy's photos.

144  
Lynda  
LaLonde★  
09-10-2020  
01:51 PM ET  
(US)  
IP: 98.17.13.95



It's a FLOWER day. Huraay, I don't have many tulips. Wish I did.  
How about a viking ship.

145  
E. Jane  
Koble★  
09-10-2020  
03:40 PM ET  
(US)  
IP:  
98.237.105.243

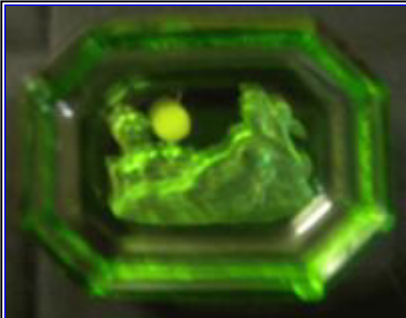

Another intaglio.

146  
E. Jane  
Koble★  
09-10-2020  
03:40 PM ET  
(US)  
IP:  
98.237.105.243

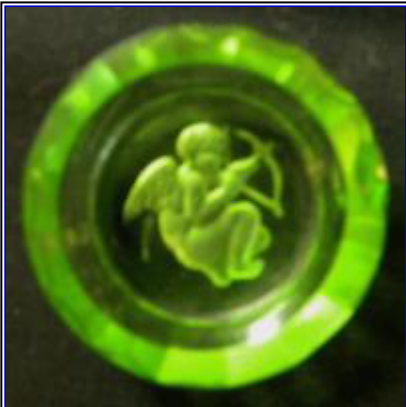

Intaglio cupid.

147  
E. Jane  
Koble★  
09-10-2020  
03:41 PM ET  
(US)  
IP:  
98.237.105.243



Pheasant

148

E. Jane  
Koble★  
09-10-2020  
03:42 PM ET  
(US)  
IP:  
98.237.105.243



Another green intaglio.

149  
E. Jane  
Koble★  
09-10-2020  
03:43 PM ET  
(US)  
IP:  
98.237.105.243



Green butterfly.

150  
E. Jane  
Koble★  
09-10-2020  
03:43 PM ET  
(US)  
IP:  
98.237.105.243



Green intaglios.

151  
E. Jane  
Koble★  
09-10-2020  
03:44 PM ET  
(US)  
IP:  
98.237.105.243



Touring car.

152  
E. Jane  
Koble★  
09-10-2020  
03:45 PM ET  
(US)  
IP:  
98.237.105.243



Green art glass.

153



E. Jane  
Koble★  
09-10-2020  
03:46 PM ET  
(US)  
IP:  
98.237.105.243



Moser with Warrior Frieze.

154  
E. Jane  
Koble★  
09-10-2020  
03:46 PM ET  
(US)  
IP:  
98.237.105.243



Art glass.

155  
E. Jane  
Koble★  
09-10-2020  
03:47 PM ET  
(US)  
IP:  
98.237.105.243



Mary Gregory-type.

156  
E. Jane  
Koble★  
09-10-2020  
03:50 PM ET  
(US)  
IP:  
98.237.105.243



Slag-type glass.

157  
E. Jane  
Koble★  
09-10-2020  
03:50 PM ET  
(US)  
IP:  
98.237.105.243





Carved basket with violets.

158  
E. Jane  
Koble★  
09-10-2020  
03:51 PM ET  
(US)  
IP:  
98.237.105.243



Blown Glass.

159  
E. Jane  
Koble★  
09-10-2020  
03:51 PM ET  
(US)  
IP:  
98.237.105.243



Blown glass.

160  
E. Jane  
Koble★  
09-10-2020  
03:53 PM ET  
(US)  
IP:  
98.237.105.243



Wheelbarrow.

161  
E. Jane  
Koble★  
09-10-2020  
03:55 PM ET  
(US)  
IP:  
98.237.105.243



China - souvenir of Niagara Falls.

162

E. Jane  
Koble★  
09-10-2020  
03:56 PM ET  
(US)  
IP:  
98.237.105.243



Intaglio - figures holding bow and arrow.

163  
E. Jane  
Koble★  
09-10-2020  
03:57 PM ET  
(US)  
IP:  
98.237.105.243



Fostoria - can't think of the pattern.

164  
E. Jane  
Koble★  
09-10-2020  
03:58 PM ET  
(US)  
IP:  
98.237.105.243



Pressed glass footed heart.

165  
E. Jane  
Koble★  
09-10-2020  
03:59 PM ET  
(US)  
IP:  
98.237.105.243



Reclining man.

166  
E. Jane  
Koble★  
09-10-2020  
04:02 PM ET  
(US)  
IP:  
98.237.105.243



Dog intaglio.

167  
E. Jane  
Koble★  
09-10-2020  
04:03 PM ET  
(US)  
IP:  
98.237.105.243



Three Dutch boys smoking.

168  
E. Jane  
Koble★  
09-10-2020  
04:04 PM ET  
(US)  
IP:  
98.237.105.243



Three dogs.

169  
E. Jane  
Koble★  
09-10-2020  
04:04 PM ET  
(US)  
IP:  
98.237.105.243



Green and white cat double.

170  
E. Jane  
Koble★  
09-10-2020  
04:05 PM ET  
(US)  
IP:  
98.237.105.243



Green salt with a brown bear.

171  
Nancy C  
Villaverde★  
09-10-2020

How gorgeous some of these are, Jane. Reminds me why I love green so much, even though there are some very ugly greens out there.

05:31 PM ET (US) IP: 97.99.220.53	
172 Lynda LaLonde★ 09-10-2020 05:45 PM ET (US) IP: 151.213.167.239	Wow Jane..... holy cow. Very nice
173 E. Jane Koble★ 09-10-2020 07:17 PM ET (US) IP: 98.237.105.243	Thanks, ladies. Yes - there are some ugly ones out there!
174 Debi Raitz★ 09-11-2020 11:39 AM ET (US) IP: 67.149.133.228	 Jane, I think you are the Queen of Green. I only have a few of the individuals and most have been shown. I do have a green Central Glass PRESSED DIAMOND though. It's hard to find. Got mine from Lorraine Ayres years ago at a meeting.
175 Jan S★ 09-11-2020 12:10 PM ET (US) IP: 67.224.40.143	 I have a few in green
176 Jan S★ 09-11-2020 12:11 PM ET (US) IP: 67.224.40.143	 I love all of this type
177 Jan S★ 09-11-2020 12:12 PM ET (US)	

IP:  
67.224.40.143



Another

178  
Jan S★  
09-11-2020  
12:12 PM ET  
(US)  
IP:  
67.224.40.143



This one

179  
Jan S★  
09-11-2020  
12:14 PM ET  
(US)  
IP:  
67.224.40.143



My very fav green. Thank you, Susie!!

180  
Nancy C  
Villaverde★  
09-11-2020  
12:49 PM ET  
(US)  
IP: 97.99.220.53

Jan, I think your 177 matches my 100.

181  
Lynda  
LaLonde★  
09-11-2020  
01:02 PM ET  
(US)  
IP:  
151.213.167.239



Nice greens. Jan, your 176.... what is that? Do not recognise the pattern. I like it, and I LOVE 179, pattern is great but the color... stunning. I think green is becoming my favorite color. Here is a bunch of greens.

182  
Jan S★  
09-11-2020  
01:59 PM ET  
(US)  
IP:  
67.224.40.143

Nancy, you're right; they are the same.

Lynda, 176 is H&J 511. See the project page for all the colors. 179 is BEVELLED BUTTONS Wow, you have many pretty greens!

183  
Nancy C  
Villaverde★



09-11-2020  
03:29 PM ET  
(US)  
IP: 97.99.220.53



Funny little German piece, may be a drinks glass or a salt with saucer or under plate.

184  
Lynda  
LaLonde★  
09-11-2020  
04:03 PM ET  
(US)  
IP:  
151.213.167.239

You know Jan, sometimes I wonder if my brain is out to lunch. I am sure at some point my eyes saw H & J 511 but it seems my brain did not. I love all the colors. Sigh.... another set of salts to look for. Thank you for the info.

Nancy V, very sweet little German piece.

185  
Jan S★  
09-12-2020  
09:05 AM ET  
(US)  
IP:  
67.224.40.143

Debi, I had totally forgotten there is a green PRESSED DIAMOND. Another one to hunt for!!

186  
E. Jane  
Koble★  
09-12-2020  
09:48 AM ET  
(US)  
IP:  
98.237.105.243

You're reminding me of some more green ones I have, ladies!

187  
Nancy Dietel★  
09-12-2020  
06:35 PM ET  
(US)  
IP: 74.105.45.13



This is an individual radish, part of a set that Mary had. Very tiny and lovely.

188  
Nancy Dietel★  
09-12-2020  
06:38 PM ET  
(US)  
IP: 74.105.45.13





These are some of my green intaglios. So many different shades.

189  
Nancy Dietel  
★  
09-12-2020  
06:47 PM ET  
(US)  
IP: 74.105.45.13



Double intaglios in frame.

190  
Nancy Dietel  
★  
09-12-2020  
06:54 PM ET  
(US)  
IP: 74.105.45.13



One of my favorite salts

191  
Nancy Dietel  
★  
09-12-2020  
06:56 PM ET  
(US)  
IP: 74.105.45.13



MOSS 20th Anniversary salt 2010

192  
Nancy C  
Villaverde★  
09-12-2020  
10:31 PM ET  
(US)  
IP: 97.99.220.53

Such pretty greens, Nancy D.

193  
Lynda  
LaLonde★  
09-12-2020  
11:37 PM ET  
(US)  
IP:  
151.213.167.239



Nancy D.... nice harvest of beautiful green salts. This greenn month is turning out to be beautiful. Here is a sister to your #187

194  
Nebraska  
Linda  
09-13-2020

09:37 AM ET  
(US)  
IP:  
24.241.80.150



This is one of my "not really a salt"s that I bought this last week.Irish porcelain, but isn't he cute?

195  
Nebraska  
Linda  
09-13-2020  
09:38 AM ET  
(US)  
IP:  
24.241.80.150



Here's another one

196  
Nebraska  
Linda  
09-13-2020  
09:40 AM ET  
(US)  
IP:  
24.241.80.150



Made in Japan basket

197  
Nebraska  
Linda★  
09-13-2020  
09:46 AM ET  
(US)  
IP:  
24.241.80.150



I couldn't decide which page this should go on. Another not really a salt but couldn't pass this egg cup up. A wood base with a green porcelain liner

198  
Mary Kern★  
09-13-2020  
11:43 AM ET  
(US)  
IP:  
72.207.116.148



Lots and lots of pretty salts showed up in the last couple days. How nice. NANCY V, I am not sure any of my Daums fit into the four seasons realm. I do have the green in the tab handle also. He is repaired, I do not care. 

199  
**Mary Kern**★  
 09-13-2020  
 11:44 AM ET  
 (US)  
 IP:  
 72.207.116.148

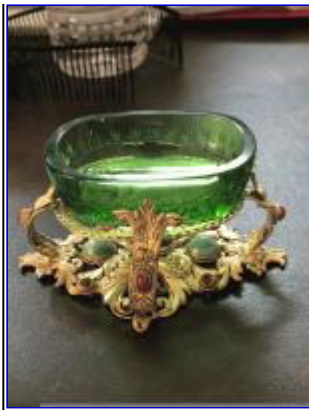

I like be this stand and especially the deep sided intaglio it holds.

200  
**Lynda LaLonde**★  
 09-13-2020  
 02:33 PM ET  
 (US)  
 IP:  
 151.213.167.239



Whooaa Mary..... holy cow, that Daum. I hurt my fingers trying to reach into the screen to touch it. So beautiful. Can you imagine making one of those?? Love the intaglio holder too. The green machine is going great th I s month.

Linda, cute, sweet, fun to see, maybe not salts but fit in really good.  
 I don't know if this salt is a club salt or a convention salt, but it's green.  
 Lolololol

201  
**Nancy C Villaverde**★  
 09-13-2020  
 03:12 PM ET  
 (US)  
 IP: 97.99.220.53

Ooh, that's a handsome one, Lynda. And Mary that's about the king of intaglio in jeweled stand. I know Debi won't agree, but I think green is the best color for salts. (until we do cranberry one day).

202  
**Debi Raitz**★  
 09-13-2020  
 05:28 PM ET  
 (US)  
 IP:  
 67.149.133.228



Lynda, I think your green salt #200 is a Lundberg. Lundberg did make a couple convention salts but this green one was not one of them. It's probably signed Lundberg Studios and a date and/or number.

203  
**Nancy C Villaverde**★  
 09-13-2020  
 06:16 PM ET  
 (US)  
 IP: 97.99.220.53

You are probably right, Debi, but's it's odd that so many salts seem to have made it out of the Lundberg Studios with no marks. I read once that workers sometimes made salts after hours and left them unmarked. No idea if that's true. I've had a few unmarked salts that I was next to positive were Lundberg. I even had one given to me as a gift that was marked L.C.T.

204  
**Lynda LaLonde**★  
 09-13-2020  
 06:22 PM ET  
 (US)

<p>IP: 151.213.167.239</p>	 <p>I took a picture of the bottom. Sometimes posting the picture makes it readable to my poor eyeballs.</p>
<p>205 Lynda LaLonde★ 09-13-2020 06:24 PM ET (US) IP: 151.213.167.239</p>	<p>Yup, Debi's right again. Just a studio salt</p>
<p>206 Nancy Dietel★ 09-14-2020 05:09 PM ET (US) IP: 74.105.45.13</p>	 <p>Here's a rediscovered salt. A box had been forgotten in the attic and my son brought it down.</p>
<p>207 Lynda LaLonde★ 09-14-2020 06:00 PM ET (US) IP: 151.213.167.239</p>	<p>Nancy D, she's very pretty.... Venetian? What else was in the supreme box? Edited 09-14-2020 06:01 PM</p>
<p>208 Nancy Dietel★ 09-14-2020 06:33 PM ET (US) IP: 74.105.45.13</p>	<p>Not Venetian. Thick glass. Others in box were some Cridders and #73, the green wheelbarrow.</p>
<p>209 Lynda LaLonde★ 09-14-2020 09:52 PM ET (US) IP: 151.213.167.239</p>	<p>Nancy is that #873? In H J?</p>
<p>210 Lynda LaLonde★ 09-15-2020 11:51 AM ET (US) IP: 151.213.167.239</p>	 <p>No one has or is aware of a Steuben with swirls in the body but it looks like one..... a cousin from the other side of the tracks maybe. Lololol</p>
<p>211</p>	<p>Never saw one with swirls Lynda, but just about anything is possible.</p>

<b>Debi Raitz★</b> 09-16-2020 06:56 AM ET (US) IP: 67.149.133.228	Does it have any marks? The acid etched fleur-de-lis is hard to spot. Have to get just the right angle in the right light.
212 <b>Lynda LaLonde★</b> 09-16-2020 05:19 PM ET (US) IP: 151.213.167.239	<p>Yea Debi, lololololol, and my eyes are so great. Another job for the kids. Their eyes work.</p>
213 <b>Lynda LaLonde★</b> 09-17-2020 04:27 PM ET (US) IP: 151.213.167.239	<p>Ok Debi, I looked on bottom of the green 'maybe' Steuben and found no mark. Checked my other Steubens and found no mark on those either but what I did find was the green bottom is identical to the other Steubens. Gets more and more interesting.  Edited 09-17-2020 05:59 PM</p>
214 <b>Judy in Texas★</b> 09-19-2020 06:27 AM ET (US) IP: 68.94.11.132	 <p>Fostoria's Grape Leaf Almond dish</p>
215 <b>Mary Kern★</b> 09-19-2020 06:02 PM ET (US) IP: 72.207.116.148	 <p>Just after I got the tab handled Daum, Wilf had this one at a meeting for me. I could not say no.....</p>
216 <b>Mary Kern★</b> 09-19-2020 06:03 PM ET (US) IP: 72.207.116.148	



Green with white enamel lace. So beautiful!!

217  
Mary Kern★  
09-19-2020  
06:05 PM ET  
(US)  
IP:  
72.207.116.148

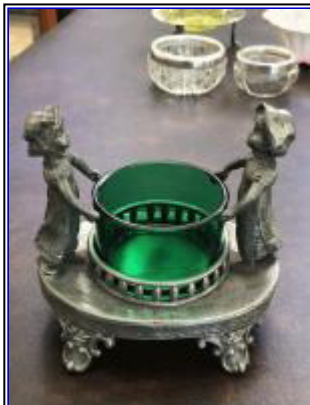

Love, love this Mary Gregory style figural. Of course I just realized they are both facing away from the camera. Must be very shy young ladies.

218  
Mary Kern★  
09-19-2020  
06:10 PM ET  
(US)  
IP:  
72.207.116.148



Okay last one, making up for missed days. I have enjoyed your beauties and must admit with a tremendous amount of envy and desire. I keep forgetting the name of this one, but Miser comes to mind. If I am wrong feel free to correct me. Off to do some chores. I was hoping I could play with my salts long enough for it to be too late for a load of laundry. But alas and slack, off to the garage door with me and my laundry basket.

219  
Lynda  
LaLonde★  
09-19-2020  
08:12 PM ET  
(US)  
IP:  
151.213.167.239

Mary, you asked what salts we want and need if you'Rre going to put salts up for sale. This Moser is one I have tried for.... forever. If it is going in the sale pile. Name your price. I pay it. But ONLY if you were going to sell it. To me this is a keeper for your collection.

220



E. Jane Koble★  
09-20-2020  
01:04 PM ET  
(US)  
IP: 98.237.105.243



Discovered I put the malachite glass on the wrong page.

221  
E. Jane Koble★  
09-20-2020  
01:05 PM ET  
(US)  
IP: 98.237.105.243



The bottom with leaf and flower decoration.

222  
Nancy C Villaverde★  
09-20-2020  
03:09 PM ET  
(US)  
IP: 97.99.220.53

Mary, that's the color I'm missing in my Moser cabochon salts that I showed on the daily chat. I have red, blue, and amber, small and medium sizes. You were close or maybe had a typo with Miser. There are many shapes mimicking this pattern, but you can tell the fakes because the trim around the cabochons are flat gold swirls rather than raised enamel accents. Lots of sets of fakes in glasses on eBay, most listed as Moser.

223  
Nancy C Villaverde★  
09-20-2020  
03:18 PM ET  
(US)  
IP: 97.99.220.53

Mary my trio are on the other page way down at 25798

224  
Mary Kern★  
09-21-2020  
12:19 PM ET  
(US)  
IP: 72.207.116.148



I just got the green one, came with a red and a blue. They are all real ones.  
Thanks for correcting my typo Nancy V and the reminder of the difference is n real and fake. As it stands right now, this one is not on the chopping block.  
I have always loved the Art Deco style of this beauty.

225  
Lynda LaLonde★  
09-21-2020  
12:51 PM ET  
(US)  
IP: 151.213.167.239



	<p>Whoaaa, Mary. I'm not a silver girl but put glass in a silver holder and I can get very excited. This salt is stunning. On top of that you got a red and blue glass set to go with it. Would love to see the group. I too love art deco. Show me a home by Frank Loyd Wright and I swoon. Beautiful salt, just beautiful.</p> <p>Here are some Heisey green nutters. The footed nutter.... ? Cambridge maybe.?</p> <p>Edited 09-21-2020 12:53 PM</p>
226 Nancy C Villaverde★ 09-22-2020 11:22 AM ET (US) IP: 97.99.220.53	<p>Lovely green in silver holder. I love both art deco and art nouveau. May have misspelled, haven't had my caffeine yet..</p> <p>Edited 09-22-2020 11:23 AM</p>
227 Lynda LaLonde★ 09-23-2020 04:37 AM ET (US) IP: 151.213.167.239	 <p>Here is a green master.</p>
228 Lynda LaLonde★ 09-23-2020 04:39 AM ET (US) IP: 151.213.167.239	 <p>This is a hunker green master. Love this guy.</p>
229 Lynda LaLonde★ 09-23-2020 04:41 AM ET (US) IP: 151.213.167.239	 <p>Bottom of a fairy lamp.</p>
230 Lynda LaLonde★ 09-23-2020 04:42 AM ET (US) IP: 151.213.167.239	 <p>Beautiful green china salt. With a tiny little butterfly.</p>
231 Lynda LaLonde★ 09-23-2020	

04:46 AM ET  
(US)  
IP:  
151.213.167.239

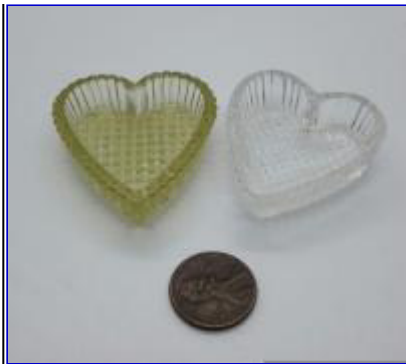

Funny green heart... euchre

232  
Nancy C  
Villaverde★  
09-23-2020  
03:10 PM ET  
(US)  
IP: 97.99.220.53

I remember running into a lot of your #227 in small markets years ago. I think they were fairly new then, mid 20th century maybe.

233  
Lynda  
LaLonde★  
09-23-2020  
03:49 PM ET  
(US)  
IP:  
151.213.167.239

Nancy V, You're right those are not old. I'm thinking 60 to 70 years old. Though there is a lot of confusion on how old they really are. There are a lot of them out there.

234  
Nancy C  
Villaverde★  
09-23-2020  
04:03 PM ET  
(US)  
IP: 97.99.220.53



I had forgotten a pretty little green opalescent rimmed hat salt in a silver holder.

235  
Nancy Dietel★  
09-23-2020  
05:43 PM ET  
(US)  
IP: 74.105.45.13



Here's a green salt with lace. So pretty.

236  
Nancy Dietel★  
09-23-2020

05:51 PM ET  
(US)  
IP: 74.105.45.13



Pretty salt with enamel decoration.

237  
Don Rabourn  
09-23-2020  
06:16 PM ET  
(US)  
IP: 108.94.47.73

Great Salts, people! I DO ENJOY seeing them, but my "WANTS" have become "lesser", as I realize HOW MANY I have "packed away" that nobody sees!! I do get a little ENVY, when I see one with the white lace, that I don't have! Oh well! I have made a "BIG DENT" in going through boxes, but I still have our older mini-barn to go through(maybe 100 boxes, some dating back to the 1980's!) That is going to wait until cooler weather, to take place! Stay SAFE ALL!

238  
Lynda  
LaLonde★  
09-23-2020  
06:35 PM ET  
(US)  
IP:  
151.213.167.239

Don, You're killing me. You dangle the glass eye candy leaving me wanting but I never see it. I need to see these salts, I want to seeee these salts.... I have to seeeee these salts.

239  
E. Jane  
Koble★  
09-24-2020  
12:45 PM ET  
(US)  
IP:  
98.237.105.243

I love the green one with the lace, too!  
Don - 100 boxes??? I have two with intaglios.

240  
Lynda  
LaLonde★  
09-24-2020  
04:28 PM ET  
(US)  
IP:  
151.213.167.239



I'm sure these are for nuts, but so pretty.

241  
Lynda  
LaLonde★  
09-24-2020  
04:30 PM ET  
(US)  
IP:  
151.213.167.239



??? Moser

242  
Lynda  
LaLonde★  
09-24-2020

04:35 PM ET  
(US)  
IP:  
151.213.167.239



These are probably aperitifs

243  
Nancy C  
Villaverde★  
09-25-2020  
04:54 PM ET  
(US)  
IP: 97.99.220.53

Lynda, #241 probably not, flowers too large and plain. #240 designs are like some identified as Moser, even by Gary Baldwin, but I've always thought them not up to usual Moser standards. They look like stencil designs.

244  
Mary Kern★  
09-26-2020  
09:30 AM ET  
(US)  
IP:  
72.207.116.148

Love your green enamel lace Nancy D. I think I have the enamel lace in all the colors, including clear, but certainly not all the shapes and/or sizes. One of my favorite glass salts. So I shall drool for a while over yours....

245  
Debi Raitz★  
09-28-2020  
05:15 AM ET  
(US)  
IP:  
67.149.133.228



I did find a few of my green salts I have pictures of. Old Eastern US glass.

246  
Debi Raitz★  
09-28-2020  
05:16 AM ET  
(US)  
IP:  
67.149.133.228



Olive green pedestal

247  
Debi Raitz★  
09-28-2020  
05:17 AM ET  
(US)  
IP:  
67.149.133.228





Another pedestal

248  
Debi Raitz★  
09-28-2020  
05:18 AM ET  
(US)  
IP:  
67.149.133.228



Individual to mid size marked Portieux.

249  
Debi Raitz★  
09-28-2020  
05:20 AM ET  
(US)  
IP:  
67.149.133.228



Plain square with polished surfaces.

250  
Debi Raitz★  
09-28-2020  
05:20 AM ET  
(US)  
IP:  
67.149.133.228



Another square polished salt.

251  
Debi Raitz★  
09-28-2020  
05:22 AM ET  
(US)  
IP:  
67.149.133.228



Green glass condiment set.

252



Debi Raitz★  
 09-28-2020  
 05:30 AM ET  
 (US)  
 IP:  
 67.149.133.228



Here's a hint of what we'll be doing next month.

253  
 E. Jane  
 Koble★  
 09-28-2020  
 09:29 AM ET  
 (US)  
 IP:  
 98.237.105.243

Look at your green, Debi! Condiment sets - that'll be good.

254  
 Lynda  
 LaLonde★  
 09-28-2020  
 12:27 PM ET  
 (US)  
 IP:  
 151.213.167.239



Condiment sets? I haven't found that box yet. Dog gone it. End of the month green. Has some enamel dots on it.

255  
 Lynda  
 LaLonde★  
 09-28-2020  
 12:29 PM ET  
 (US)  
 IP:  
 151.213.167.239



Sept is almost over. Time is just flying by.

256  
 Lynda  
 LaLonde★  
 09-28-2020  
 12:32 PM ET  
 (US)  
 IP:  
 151.213.167.239



Need to get the rest if my greens in. This is a different salt in holder.

257  
 Lynda  
 LaLonde★  
 09-28-2020

12:34 PM ET  
(US)  
IP:  
151.213.167.239



The one on right is probably a sponge holder.

258  
Lynda  
LaLonde★  
09-28-2020  
12:35 PM ET  
(US)  
IP:  
151.213.167.239



Green Criders.

259  
Lynda  
LaLonde★  
09-28-2020  
12:37 PM ET  
(US)  
IP:  
151.213.167.239



Bizzar, weird

260  
Lynda  
LaLonde★  
09-28-2020  
12:39 PM ET  
(US)  
IP:  
151.213.167.239



?? Green somethings

261  
Lynda  
LaLonde★  
09-28-2020  
12:42 PM ET  
(US)  
IP:  
151.213.167.239



More green somethings. I'm in the car. My housekeeper likes to clean with me gone. Lolololololol, I'm gone, just not far.

262  
Lynda  
LaLonde★  
09-28-2020  
12:44 PM ET  
(US)  
IP:  
151.213.167.239



More green Criders.

263  
Lynda  
LaLonde★  
09-28-2020  
12:45 PM ET  
(US)

IP:  
151.213.167.239



A green intaglio for Jane.

264  
Lynda  
LaLonde★  
09-28-2020  
12:47 PM ET  
(US)  
IP:  
151.213.167.239



Got this one from Nancy D, I believe. I love her, she is a very pretty salt.

265  
Lynda  
LaLonde★  
09-28-2020  
12:50 PM ET  
(US)  
IP:  
151.213.167.239



Debi, I did not know I had this many greens. Apparently I like green.

266  
Lynda  
LaLonde★  
09-28-2020  
12:51 PM ET  
(US)  
IP:  
151.213.167.239



Venetian I believe

267  
Lynda  
LaLonde★  
09-28-2020  
12:55 PM ET  
(US)  
IP:  
151.213.167.239



My last for today. Still have more. But there are 2 more days to September. Happy Monday y'all  
Edited 09-28-2020 12:59 PM

268  
Nancy Dietel  
★  
09-28-2020  
02:42 PM ET  
(US)  
IP: 74.105.45.13

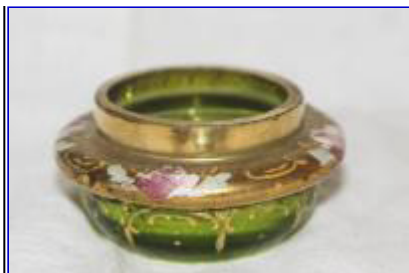

Tiny gem

269  
Nancy Dietel  
★  
09-28-2020  
02:47 PM ET  
(US)  
IP: 74.105.45.13



Fantasy bird

270  
Nancy Dietel  
★  
09-28-2020  
02:49 PM ET  
(US)  
IP: 74.105.45.13



Two sizes of green

271  
Nancy Dietel  
★  
09-28-2020  
02:52 PM ET  
(US)  
IP: 74.105.45.13



Venetian glass

272  
Lynda  
LaLonde★  
09-28-2020  
03:38 PM ET  
(US)  
IP: 98.18.24.218



Ohhhh Nancy D #268, tiny gem..... I love it. Soooo beautiful. I love this type salt with gold and enameled flowers.  
Edited 09-28-2020 03:38 PM

273  
E. Jane  
Koble★  
09-29-2020  
12:08 PM ET  
(US)  
IP:  
98.237.105.243

I have the guy playing soccer, Lynda, but not in a beautiful holder!

274

Nebraska  
Linda★  
09-29-2020  
04:19 PM ET  
(US)  
IP:  
24.241.80.150



this is one I picked up last week

275  
Nebraska  
Linda★  
09-29-2020  
04:20 PM ET  
(US)  
IP:  
24.241.80.150



And an addition to my birds,it's not marked

276  
Nebraska  
Linda★  
09-29-2020  
04:22 PM ET  
(US)  
IP:  
24.241.80.150



then there's the piggies, this is probably a match holder instead

277  
Nebraska  
Linda★  
09-29-2020  
04:26 PM ET  
(US)  
IP:  
24.241.80.150



and the second one, the bag is a little over two inches tall

278  
Nebraska  
Linda★  
09-29-2020  
04:31 PM ET  
(US)  
IP:  
24.241.80.150



there's a lot of pictures --green must be our favorite color--- but I don't think I saw this one.

279  
Nebraska  
Linda★  
09-29-2020  
04:32 PM ET  
(US)  
IP:  
24.241.80.150



this intaglio might be a repeat

280  
Nebraska  
Linda★  
09-29-2020  
04:35 PM ET  
(US)  
IP:  
24.241.80.150



I don't remember seeing this, unless it was in a group picture. I'm not going to take time and look it up on my database. LOL  
Edited 09-29-2020 05:09 PM

281  
Lynda  
LaLonde★  
09-30-2020  
07:37 AM ET  
(US)  
IP: 98.18.24.218

Nice ones Linda. I really like the elephant and the precious pedestal.

**V** [All messages](#) 1-340 of 340

Copyright ©1999-2020 Internicity Inc. All rights reserved. By using QuickTopic, you agree to our [terms of use](#). | [Privacy statement](#) | [FAQs](#) | [Contact](#)