





China & Pottery Salts

February 2020



-  [OpenSalts.US](#)
-  [Last Month](#)
-  [Pattern Glass](#)
-  [Past Topics Links](#)
-  [Back to Message Board](#)

China & Pottery Salts

Marked or signed china and pottery salts, individual size only. You can also show the marks if you want, or just say what the mark, signature or county is.

TOPIC:

China & Pottery Salts

64-263 of 263 messages

<div>64</div> <div>Nancy C Villaverde★</div> <div>02-06-2020 12:25 PM ET (US)</div> <div>IP: 97.99.220.53</div>	<div></div> <div>Royal Worcester from a 4 am buy at a London street market. Fond memories from many salts gained in travels.</div>
<div>65</div> <div>Nancy C Villaverde★</div> <div>02-06-2020 12:27 PM ET (US)</div> <div>IP: 97.99.220.53</div>	



Second smaller RW from the same place.

66
Nancy C Villaverde★
02-06-2020
12:28 PM ET
(US)
IP:
97.99.220.53



These are really Chinese lily pots but they make good salts.

67
Nancy C Villaverde★
02-06-2020
12:30 PM ET
(US)
IP:
97.99.220.53



Both of these are in a foo dog pattern, sort of a blend of dog and lion. Debi recently posted one in a very rare color.



Marked Clarice Cliff. I love her designs from the early 20th century.

68
Nancy C Villaverde★
02-06-2020
12:31 PM ET
(US)
IP:
97.99.220.53

69
Nancy C Villaverde★
02-06-2020
12:33 PM ET
(US)
IP:
97.99.220.53



Unmarked jasper ware, sort of mid-sized.

70
Nancy C
Villaverde★
02-06-2020
12:34 PM ET
(US)
IP:
97.99.220.53



Another darker unmarked jasper ware, looks like an Adams color.

71
Nancy C
Villaverde★
02-06-2020
12:36 PM ET
(US)
IP:
97.99.220.53



This one is marked Wedgwood.

72
Nancy C
Villaverde★
02-06-2020
12:40 PM ET
(US)
IP:
97.99.220.53



Last one, probably a child's compote, bought at an antiques sale held near an open salt convention in SF years ago, 2001? Precious few salts to be found. Dealers told me they would have brought more if they had known the convention was in town. This is my souvenir for that convention.

73
Lynda
LaLonde*
02-06-2020
01:19 PM ET
(US)
IP:
75.89.24.145

Nancy V, these are beautiful. I love the open pigs. Ohhh, the Royal Warchester is beautiful too.
Edited 02-06-2020 02:21 PM

74
Don
Rabourn
02-07-2020
09:34 AM ET
(US)
IP:
108.94.47.73

Nancy, Who cares if #72 was made as a Salt? It's lovely, and makes a Great Salt! "Flow Blue" type Salts are "few and far between", and That's Close!

75
Linda H
02-07-2020
11:57 AM ET
(US)
IP:
24.241.92.154



I have china and pottery coming out of the ying yang, whatever that's supposed to mean. Ths is one of my most recent puchases, not that I needed another bird, but I didn't have this color

76
Linda H
02-07-2020
11:59 AM ET
(US)
IP:
24.241.92.154

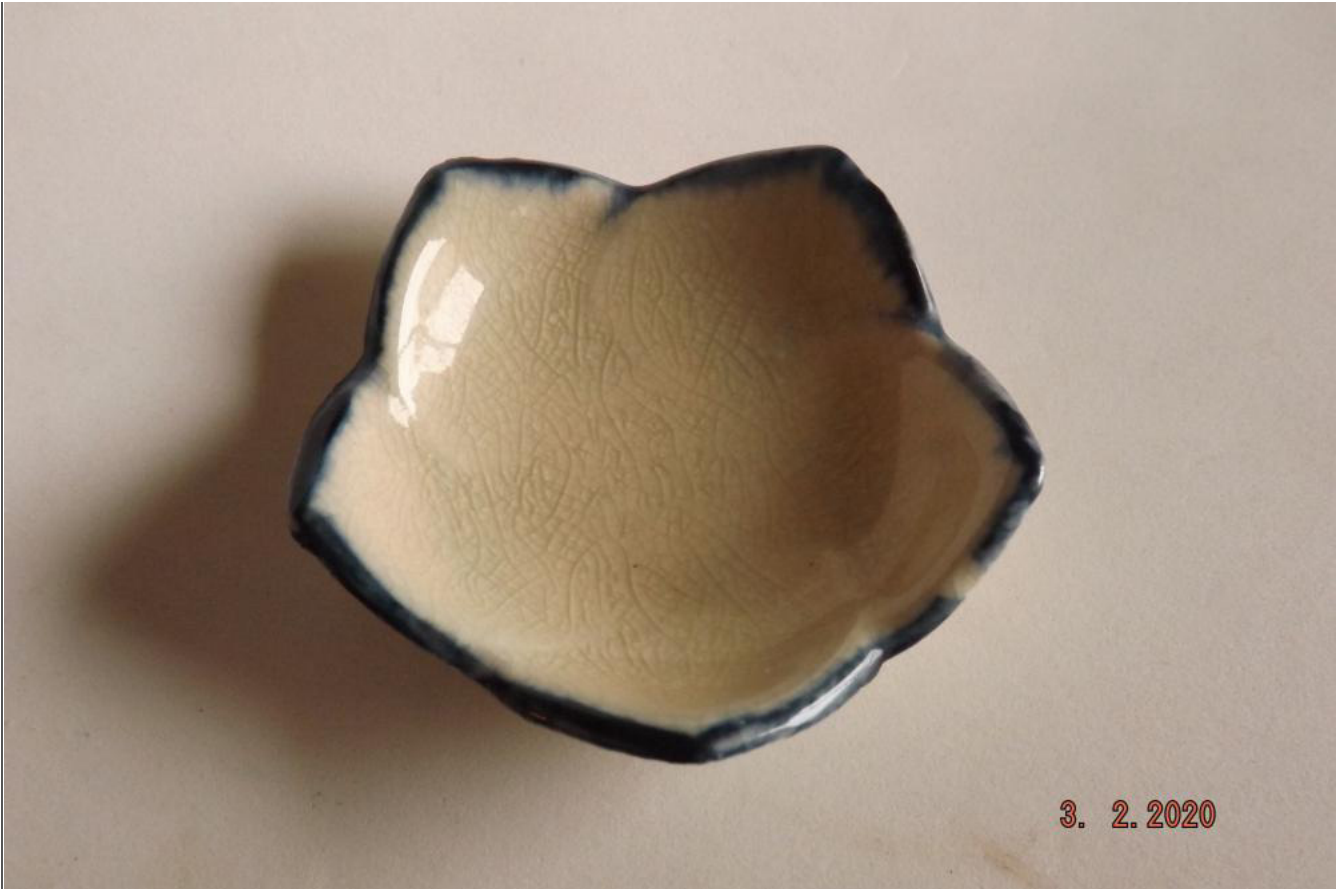

3. 2. 2020

Another recent one, There aren't any marks, so if anyonehas a clue??



3. 10. 2019

A Royal Bayreuth leaf. I understand they're rare, I have one I bought at the convention and one I found a few weeks later

77
Linda H
02-07-2020
12:04 PM ET
(US)
IP:
24.241.92.154

78
Linda H
02-07-2020
12:06 PM ET
(US)
IP:
24.241.92.154



Royal Doulton, just a wonderful piece. Wish I could afford more of them

79
Linda H
02-07-2020
12:08 PM ET
(US)
IP:
24.241.92.154



This pair are delightful. By Heubeck, only about 2 inches tall

80
Linda H
02-07-2020
12:11 PM ET
(US)
IP:
24.241.92.154

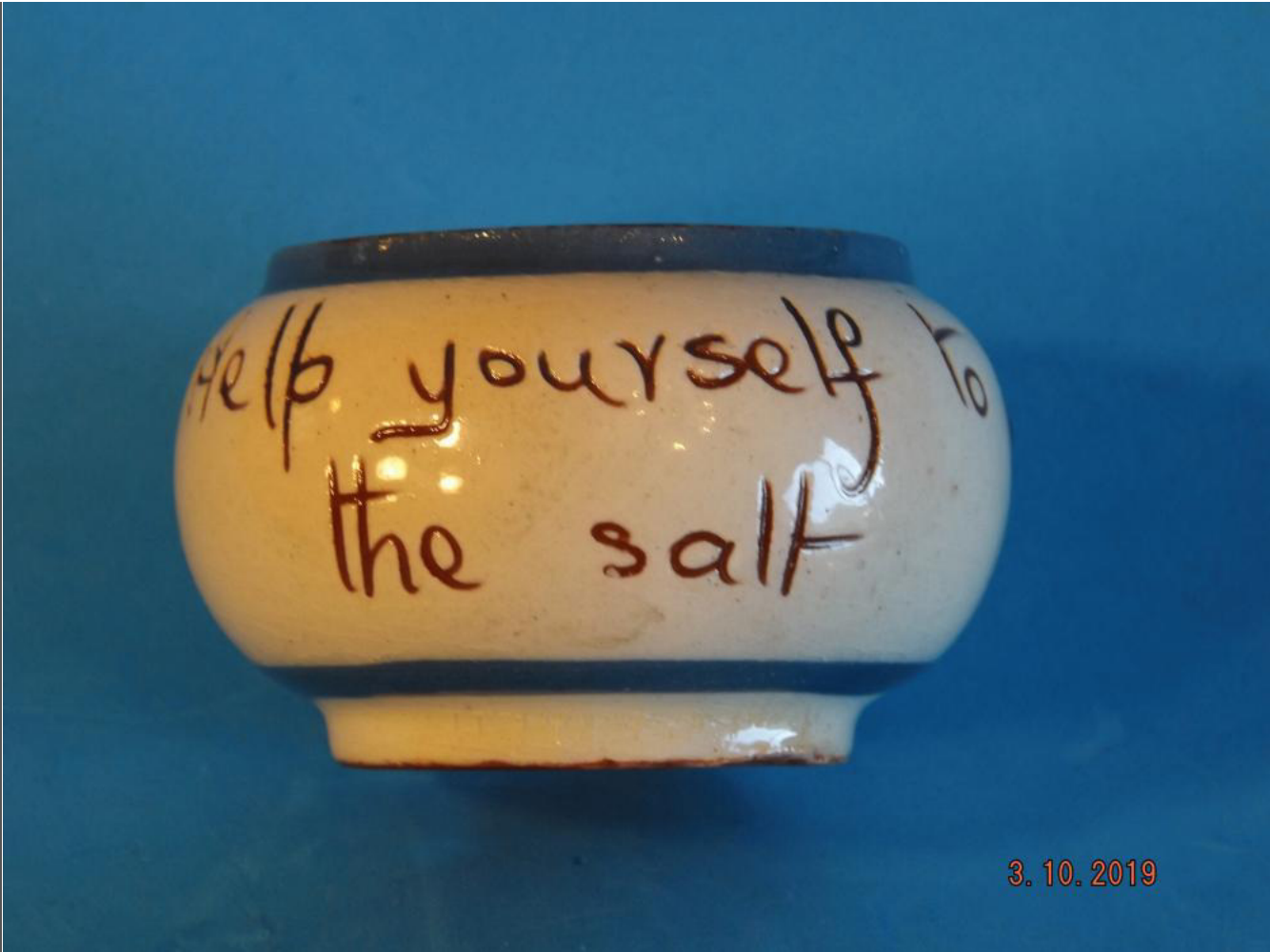

Torquay pottery, it says 'help yourself to the salt'

81
Linda H
02-07-2020
12:15 PM ET
(US)
IP:
24.241.92.154



I have a couple I think might be really old. If you have any information I'd appreciate it, here's the first one, it's a little iver 2 inches across the lip and 7/8 inch tall

82
Linda H
02-07-2020
12:18 PM ET
(US)
IP:
24.241.92.154



3. 10. 2019

Here's the other one, it's just under 2 inches across and 1 inch tall



16. 6. 2019

Sunderland copper lustre, more of a sugar size at 3 inches across

83
Linda H
02-07-2020
12:21 PM ET
(US)
IP:
24.241.92.154

84
Linda H
02-07-2020
12:23 PM ET
(US)
IP:
24.241.92.154



16. 6. 2019

a pretty Satsuma



3. 10. 2019

a pansy

85
Linda H
02-07-2020
12:26 PM ET
(US)
IP:
24.241.92.154

86
Linda H
02-07-2020
12:28 PM ET
(US)
IP:
24.241.92.154



four leaves pulled up to make a bowl, 2 inches wide, 1/2 inch deep

87
Linda H
02-07-2020
12:34 PM ET
(US)
IP:
24.241.92.154



A Sumida Gawa piece, He's an Elder. I only have the one

88
Linda H
02-07-2020
12:35 PM ET
(US)
IP:
24.241.92.154



one of the prettiest ones I have

89
Linda H
02-07-2020
12:37 PM ET
(US)
IP:
24.241.92.154



A gaudy Welsh type one

90
Nancy C
Villaverde★
02-07-2020
01:10 PM ET
(US)
IP:
97.99.220.53

Linda, that Royal Doulton is gorgeous.
Thanks, Lynda and Don. I think the little pedestal in blue and white is transfer ware, but it does "flow" a little. My sister and I both traded a bit in flow blue when it was popular and my sister kept a number of large pieces. Prices have dropped through the floor. But I'd love to have a truly flow blue salt.

91
Nancy
Dietel★
02-07-2020
04:15 PM ET
(US)
IP:
74.105.45.13



I love these salts with flowers all over. I have another like this one with a little bird and one with pink flowers.

Nancy Dietel
02-07-2020
04:31 PM ET
(US)
IP:
74.105.45.13



Mark for #91, flower salt

93
Nancy Dietel
02-07-2020
04:35 PM ET
(US)
IP:
74.105.45.13



Photo of the 3 flower salts ! Have. Sorry for poor photo quality.

94
Nancy Dietel
02-07-2020
04:40 PM ET
(US)
IP:
74.105.45.13



Lovely heart salt, unusual mark in next photo

95
Nancy Dietel
02-07-2020
04:46 PM ET
(US)
IP:
74.105.45.13



Mark on bottom of heart #94

96
Lynda LaLonde
02-07-2020
07:46 PM ET
(US)

Linda H. I don't think you have 1 salt that I wouldn't love to have. Each one is beautiful and precious. I have none of those, so I am having envy. My favorite is the little oriental man. He is so cool.

Nancy D a ball of flowers.... that will make me happy every day. Very pretty. The heart with a painted Iris, one of my favorite flowers. Very sweet.

<div>IP: 75.89.29.8</div>	
<div>97 Linda H 02-07-2020 09:19 PM ET (US) IP: 24.241.92.154</div>	<div>Thanks Lynda. I have an awful lot of plain ones Nancy if you should ever decide to give up one of those flower covered ones I would give it a good home!!</div>
<div>98 Nancy Dietel 02-08-2020 01:05 PM ET (US) IP: 74.105.45.13</div>	<div>I'll keep you in mind, Linda H. I'm beginning to sell some, but it is difficult to let go. Thanks for your interest.</div>
<div>99 Linda H 02-08-2020 03:18 PM ET (US) IP: 24.241.92.154</div>	<div><div>29. 4. 2018</div></div> <div>I think I'll take a break from cleaning bedrooms and post a few more pictures This, I think, is half of a mini sugar and creamer set</div>
<div>100 Linda H 02-08-2020 03:21 PM ET (US) IP: 24.241.92.154</div>	<div><div>11. 11. 2018</div></div> <div>a very small elfin ware</div>
<div>101 Linda H 02-08-2020</div>	

03:22 PM ET
(US)
IP:
24.241.92.154



Another Sunderland copper luster

102
Linda H
02-08-2020
03:24 PM ET
(US)
IP:
24.241.92.154



an unmarked double

103
Linda H
02-08-2020
03:26 PM ET
(US)
IP:
24.241.92.154



a typical bucket shape O&E G



One of my favorite celerys

104
Linda H
02-08-2020
03:28 PM ET
(US)
IP:
24.241.92.154

105
Linda H
02-08-2020
03:30 PM ET
(US)
IP:
24.241.92.154



This looks like Frankoma, but I've never seen where they made any salts, of course it's not marked



a favorite pair

106
Linda H
02-08-2020
03:32 PM ET
(US)
IP:
24.241.92.154

107
Linda H
02-08-2020
03:34 PM ET
(US)
IP:
24.241.92.154



made in Japan

108
Linda H
02-08-2020
03:42 PM ET
(US)
IP:
24.241.92.154



one more then it's back to the salt mine, oh wait that doesn't sound quite right, wish I were playing with my salts instead..... it's almost time for the cranes to take a break along the Platte river

109
Nancy Dietel
02-09-2020
01:06 PM ET (US)
IP: 74.105.45.13



Unusual coal scuttle salt

110
Nancy Dietel
02-09-2020
01:08 PM ET (US)
IP: 74.105.45.13



Spatter glass

111
Nancy Dietel
02-09-2020
01:09 PM ET (US)

IP: 74.105.45.13	
	Spatter glass pedestal
112 Nancy Dietel★ 02-09-2020 01:11 PM ET (US) IP: 74.105.45.13	
	Small spatter glass
113 Nancy Dietel★ 02-09-2020 01:15 PM ET (US) IP: 74.105.45.13	
	Forger me not flowers
114 Nancy Dietel★ 02-09-2020 01:16 PM ET (US) IP: 74.105.45.13	I apologize, I just realized I posted some glass salts and you only want china.
115 Lynda LaLonde★ 02-09-2020 04:43 PM ET (US) IP: 75.89.29.8	Nancy D no big deal. They are so pretty to see. Question, is splatter glass the same as end of day type salts? Edited 02-09-2020 04:44 PM
116 Nancy Dietel 02-09-2020 05:11 PM ET (US) IP: 74.105.45.13	Apparently there are several alternative names, end of day, is one of them. This is according to the Glass Encyclopedia, which gives a great explanation. http://www.glassencyclopedia.com/spatterglass.html Edited 02-09-2020 05:13 PM
117 Nancy Dietel 02-09-2020 05:15 PM ET (US) IP: 74.105.45.13	



A lovely celery salt

118
Nancy
Dietel
02-09-2020
05:18 PM ET
(US)
IP:
74.105.45.13



Bird of Paradise

119
Nancy
Dietel
02-09-2020
05:21 PM ET
(US)
IP:
74.105.45.13



Round salt with raised gold flowers

120
Nancy
Dietel
02-09-2020
06:43 PM ET
(US)
IP:
74.105.45.13

	
	Lovely celery salt
<div>121</div> <div>Nancy Dietel</div> <div>02-09-2020 06:44 PM ET (US)</div> <div>IP: 74.105.45.13</div>	
	Some celery salts
<div>122</div> <div>Don Rabourn</div> <div>02-10-2020 09:39 AM ET (US)</div> <div>IP: 108.94.47.73</div>	<p>I hope "comments" are welcome, because I'm going to put "my two cents worth" in! Linda H. you have a LOVELY Violets salt that I've never seen(#88), and your #105 looks like Frankoma to me. Nancy, your #94 has a LOVELY Iris on it, but from the mark, I'd say that it wasn't factory decorated(I wonder why the artist didn't paint the Iris upright!) Your #128 salt is by Royal Bayreuth(it's never marked!) Well, my 2 cents has "expired"!!</p> <p>Edited 02-10-2020 09:40 AM</p>
<div>123</div> <div>Linda H</div> <div>02-10-2020 10:03 AM ET (US)</div> <div>IP: 24.241.92.154</div>	<p>Thanks, Don,, and positive comments are always welcome</p>
<div>124</div> <div>Lynda LaLonde</div> <div>02-10-2020 01:18 PM ET (US)</div> <div>IP: 75.89.29.8</div>	<p>Don, #128 hasn't happened yet. What # are you referring to? I tried to figure out but, no luck. I don't have 1 Royal Beyreuth.</p>
<div>125</div> <div>Don Rabourn</div> <div>02-10-2020 02:32 PM ET (US)</div> <div>IP: 108.94.47.73</div>	<p>120 is a Royal Bayreuth Salt, I just couldn't read my notes(NOT #128!) Don</p>
<div>126</div> <div>Lynda LaLonde</div> <div>02-10-2020 06:28 PM ET (US)</div> <div>IP: 75.89.29.8</div>	<p>So that little oyster is a Royal Bayreuth. Wow.</p>
	<p>127</p>

127

Nancy Dietel

02-10-2020 06:56 PM ET (US)

IP: 74.105.45.13

a part of Germany was once called Weimar, but that the pre-war movement did begin there. Just some trivia to go with a mark I had never seen before. I'm part German and Don was German from both parents, so it was an interesting purchase for me.

128

Don Rabourn

02-12-2020 05:37 PM ET (US)

IP: 108.94.47.73

I have the R.B. book to verify it!



132
Nancy
Dietel
02-12-2020
07:16 PM ET
(US)
IP:
74.105.45.13



Colorful celery salt

133
Nancy
Dietel
02-12-2020
07:19 PM ET
(US)
IP:
74.105.45.13



Colorful swan

134
Nancy
Dietel
02-12-2020
07:21 PM ET
(US)
IP:
74.105.45.13



Bird celery

135
Lynda
LaLonde
02-12-2020
10:29 PM ET
(US)

Nancy D, You have some really nice China salts.
Edited 02-12-2020 10:29 PM

<div>IP: 75.89.29.8</div> <div>136 Nancy Dietel 02-14-2020 06:42 PM ET (US) IP: 74.105.45.13</div>	<div></div> <div>Heart salt with green background</div>
<div>137 Nancy Dietel 02-14-2020 06:43 PM ET (US) IP: 74.105.45.13</div>	<div></div> <div>Lovely double salt</div>
<div>138 Nancy Dietel 02-14-2020 06:44 PM ET (US) IP: 74.105.45.13</div>	<div></div> <div>Elfinware swan, marks in next post</div>
<div>139 Nancy Dietel 02-14-2020 06:46 PM ET (US) IP: 74.105.45.13</div>	<div></div> <div>Marks for #138, swan</div>
<div>140 Nancy Dietel 02-14-2020 06:49 PM ET (US) IP: 74.105.45.13</div>	



Figural salt

141
Nancy
Dietel
02-14-2020
06:50 PM ET
(US)
IP:
74.105.45.13



Sweet salt with legs

142
Nancy
Dietel
02-14-2020
07:03 PM ET
(US)
IP:
74.105.45.13



A favorite swan

143
Nancy
Dietel★
02-14-2020
07:03 PM ET
(US)
IP:
74.105.45.13



Sweet heart salt

144
Lynda
LaLonde★
02-15-2020
12:19 AM ET
(US)
IP:
71.30.241.151

Nancy D. Stunning. Thank you so much for sharing your beauty. I've got to get my butt going and get some pictures.
Edited 02-15-2020 12:19 AM

145
Debi Raitz★
02-16-2020
05:56 AM ET
(US)
IP:
69.14.255.241



Pure white individual open salts

146
Debi Raitz★
02-16-2020
05:59 AM ET
(US)
IP:
69.14.255.241



More white salts



Some blue and white individual salts

147
Debi Raitz★
02-16-2020
06:02 AM ET
(US)
IP:
69.14.255.241

148
Debi Raitz★
02-16-2020

06:07 AM ET
(US)
IP:
69.14.255.241



More blue and white open salts

149
Debi Raitz
02-16-2020
06:09 AM ET
(US)
IP:
69.14.255.241



Light blue salts. (Old picture)

150
Debi Raitz
02-16-2020
06:12 AM ET
(US)
IP:
69.14.255.241



Bing & Grondahl individual salts

151
Debi Raitz
02-16-2020
06:14 AM ET
(US)
IP:
69.14.255.241



3 lily pots/salts

152
Debi Raitz★
02-16-2020
06:15 AM ET
(US)
IP:
69.14.255.241



China and pottery swans

153
Debi Raitz★
02-16-2020
06:16 AM ET
(US)
IP:
69.14.255.241



Sumida gawa salts

154
Lynda LaLonde★
02-16-2020
11:38 AM ET
(US)
IP:
71.30.241.151

Annnnd Debi comes alive.!!!!lololol, 1st, your display of your salts is just wonderful. The pure white are stunning. Such a simple form of beauty. Then the blue and whites together just make for such a nice look. Ahhhh, the Sumida Gawa little guys, what to say??? I look at them and feel good all over. They are charming and delightful. Debi this has been such a pleasure. Thank you. There are some really beautiful China salts out there. Oh, your swans, they are different from what I've seen. The blue ? Wedgwood, that's wonderful.
Edited 02-16-2020 11:41 AM

155
Lynda LaLonde★
02-16-2020
07:13 PM ET
(US)

IP:
71.30.241.151



I opened a box and found Celery sets. Noritake.
Edited 02-17-2020 06:59 PM

156
Lynda
LaLonde
02-16-2020
07:15 PM ET
(US)
IP:
71.30.241.151



This is Nippon but not very pretty in my opinion. Must be a radish set.
Edited 02-16-2020 07:16 PM

157
Lynda
LaLonde
02-16-2020
07:23 PM ET
(US)
IP:
71.30.241.151





This is a different Japanese company, CHIKAHAMACHI. The quality is definitely less than Nippon.

158
Lynda
LaLonde
02-16-2020
07:24 PM ET
(US)
IP:
71.30.241.151



<div>159</div> <div>Lynda LaLonde</div> <div>02-16-2020 07:30 PM ET (US)</div> <div>IP: 71.30.241.151</div>	<div>These are so pretty.Also Nippon.</div> <div data-bbox="224 104 1547 545"></div> <div>These to are Nippon. Very shinny.</div>
<div>160</div> <div>Lynda LaLonde</div> <div>02-16-2020 08:42 PM ET (US)</div> <div>IP: 71.30.241.151</div>	<div data-bbox="224 575 1547 1223"></div> <div>Nippon, pretty color</div>
<div>161</div> <div>Lynda LaLonde</div> <div>02-16-2020 08:44 PM ET (US)</div> <div>IP: 71.30.241.151</div>	<div data-bbox="224 1255 1547 1964"></div> <div>This gold is beautiful, raised and made by Nippon.</div>
<div>162</div> <div>Lynda LaLonde</div> <div>02-16-2020 08:45 PM ET (US)</div> <div>IP: 71.30.241.151</div>	<div data-bbox="224 1997 1547 2593"></div>

	Nippon, the celery is much nicer than the dips.
163 Nancy Dietel* 02-17-2020 07:31 AM ET (US) IP: 74.105.45.13	Lynda, Nippon is the Japanese word for Japan. It is not a company name. There are many Japanese companies and they would have been on the pieces, followed by the country name. Love all your celery sets. I have very few complete sets.
164 Lynda LaLonde* 02-17-2020 01:01 PM ET (US) IP: 71.30.241.151	<div></div> <div>Ok, Soooooo showing my lack of knowledge. I always did wonder why Noritaki was called Nippon for a while, duhhhhh. On top of that, now that you mention it, somewhere in my mind, that rings a bell.</div>
165 Lynda LaLonde* 02-17-2020 06:57 PM ET (US) IP: 71.30.241.151	<div></div> <div>So many different stamps.</div>
166 Lynda LaLonde* 02-17-2020 06:58 PM ET (US) IP: 71.30.241.151	



Another stamp.

167
Lynda
LaLonde*
02-17-2020
07:01 PM ET
(US)
IP:
71.30.241.151



Different color Noritake, I do know different colors are for certain years.
Edited 02-17-2020 07:01 PM

168
Lynda
LaLonde*
02-17-2020
07:03 PM ET
(US)
IP:
71.30.241.151



There's that darned Nippon again.

169
Lynda
LaLonde*
02-17-2020
07:04 PM ET
(US)
IP:
71.30.241.151

	
	This one's a little different.
170 Debi Raitz★ 02-18-2020 05:14 AM ET (US) IP: 69.14.255.241	Lynda: It was in 1921 that wares coming into the US had to be marked Japan instead of Nippon. But if you think that being marked Nippon makes it older than 1921, guess again. Do an internet search for Nippon marks and you'll see how many "old" marks are used on repros. While I think it's safe to assume most of your sets probably are original, it's not entirely a safe bet. Many pieces were made in other countries, like China, using the old Nippon marks and a label that was easily removed. AA Imports also used the marks and had labels.
171 Nancy Dietel★ 02-18-2020 07:29 AM ET (US) IP: 74.105.45.13	However very well known, 'Noritake' as well as 'Nippon' are brands and products produced or sold by the Morimura Company of Japan. The Morimura brothers mark is on a lot if Japanese pieces.
172 Nancy Dietel★ 02-18-2020 07:34 AM ET (US) IP: 74.105.45.13	https://www.gotheborg.com/marks/20thcenturyjapan.shtml This is a good site for Japanese and Chinese marks
173 Lynda LaLonde★ 02-18-2020 03:35 PM ET (US) IP: 71.30.241.151	Debi and Nancy, I went to the site, marks for Japanese china. That's a whole study in itself. Course if you've been making China for 10,000 years, you're bound to have a few million marks laying around. Thank you guys for all your help and knowledge. Talked to Jan. She's having a rough time. She's slowly getting back into salting but her spirit isn't quite there yet. She has a problem with her joint bones,they arn't getting enough blood to keep cells alive. But she's a tough cookie. Edited 02-18-2020 03:36 PM
174 Nancy C Villaverde★ 02-21-2020 12:06 PM ET (US) IP: 97.99.220.53	Debi, some of your pictures are enough to convert me to blue and white. They are so clean and pure looking. Nancy D, I think 129 and 131 are glass rather than china, Monroe or Mt. Washington. Edited 02-21-2020 12:09 PM
175 Jytte 02-22-2020 09:17 AM ET (US) IP: 90.185.73.22	



Here some Danish salts

176
Jytte
02-22-2020
09:21 AM ET
(US)
IP:
90.185.73.22



Some more
I always say I'm a glass collector....but I have about 500 salts in china and pottery

177
Lynda
LaLonde*
02-22-2020
12:01 PM ET
(US)
IP:
71.30.241.151

Well Jytte, you never dissappoint. These are beautiful. So clean looking. Right now Debi is drooling.

178
Jytte
02-22-2020
01:12 PM ET
(US)
IP:
90.185.73.22



More Royal Copenhagen
Thanks Lynda....and what would you like me to add?

179
Jytte
02-22-2020
01:13 PM ET
(US)
IP:
90.185.73.22



And more

180
Jytte
02-22-2020
01:14 PM ET
(US)
IP:
90.185.73.22



And

181
Jytte
02-22-2020
01:15 PM ET
(US)
IP:
90.185.73.22



And this isn't a salt (but it's in my collection

182
Jytte
02-22-2020
01:17 PM ET
(US)
IP:
90.185.73.22



And last Danish for now
Aluminia, Copenhagen

183
Lynda
LaLonde*
02-22-2020
01:33 PM ET
(US)
IP:
71.30.241.151

These are also beautiful. The white makes them very striking.

184
E. Jane
Koble*
02-22-2020
02:48 PM ET
(US)
IP:
98.237.105.243



I'm finally posting some! Stirrup cup shape. The first side.

185
E. Jane
Koble*
02-22-2020
02:48 PM ET
(US)
IP:
98.237.105.243



The second side.

186
E. Jane
Koble
02-22-2020
02:49 PM ET
(US)
IP:
98.237.105.243



The third side.

187
E. Jane
Koble
02-22-2020
02:49 PM ET
(US)
IP:
98.237.105.243



And the signature. Elson, Bristol, England.
Edited 02-22-2020 02:50 PM

188
E. Jane
Koble
02-22-2020
02:52 PM ET
(US)
IP:
98.237.105.243



Cope, Stoke-on-Trent. Made for Tyndale & Mitchell, Philadelphia



Signature.



GDA, France.

191

E. Jane Koble

02-22-2020 02:55 PM ET (US)

<div>IP: 98.237.105.243</div>	<div></div>	
<div>Signature. Wright, Tyndale & Van Roden, Philadelphia.</div>		
<div>192 E. Jane Koble★ 02-22-2020 02:56 PM ET (US) IP: 98.237.105.243</div>	<div></div>	
<div>Lovely holly. Just signed GDA, France.</div>		
<div>194 Lynda LaLonde★ 02-22-2020 03:19 PM ET (US) IP: 71.30.241.151</div>	<div>Jane, I have a lot of those souvenir type salts. Like your multi sided one. Still packed. I have to be honest, not my favorite, but they seem to be mostly from England. That attracted me. I love your Cope. Very pretty. The other 2 are sweet.</div>	
<div>195 Jytte 02-23-2020 02:43 PM ET (US) IP: 90.185.73.22</div>		



Holland

196
Jytte
02-23-2020
02:44 PM ET
(US)
IP:
90.185.73.22



Germany

197
E. Jane
Koble
02-23-2020
07:06 PM ET
(US)
IP:
98.237.105.243



Bavaria salts - signatures.
Edited 02-23-2020 07:06 PM

198
E. Jane
Koble
02-23-2020
07:07 PM ET
(US)
IP:
98.237.105.243



Bavaria salts.

199
E. Jane
Koble
02-23-2020
07:07 PM ET
(US)
IP:
98.237.105.243



French salt - signature - Bawo & Dotter Limoges.
Edited 02-23-2020 07:08 PM

200
E. Jane
Koble
02-23-2020
07:09 PM ET
(US)
IP:
98.237.105.243



Limoges salt.

201
E. Jane
Koble
02-23-2020
07:09 PM ET
(US)
IP:
98.237.105.243



Japanese salts - signatures.

E. Jane
Koble
02-23-2020
07:10 PM ET
(US)
IP:
98.237.105.243



First one is Occupied Japan. Second one is Satsuma.

203
E. Jane
Koble
02-23-2020
07:11 PM ET
(US)
IP:
98.237.105.243



Belleek - signatures.

204
E. Jane
Koble
02-23-2020
07:12 PM ET
(US)
IP:
98.237.105.243



Belleek salts.



Nippon salts - signatures. The one on the upper right is upside down.
Edited 02-23-2020 07:13 PM



Nippon salts.

205
E. Jane
Koble
02-23-2020
07:12 PM ET
(US)
IP:
98.237.105.243

206
E. Jane
Koble
02-23-2020
07:13 PM ET
(US)
IP:
98.237.105.243

207
E. Jane
Koble
02-23-2020
07:14 PM ET
(US)
IP:
98.237.105.243



Noritake - signature.



Noritake salts.



Salt

210
E. Jane
Koble
02-23-2020
07:20 PM ET
(US)
IP:
98.237.105.243



Porzellanfabrik Zeh, Scherzer & Co. This is also Bavaria.

211
E. Jane
Koble
02-23-2020
07:20 PM ET
(US)
IP:
98.237.105.243



Z. S. & Co. salt - Bavaria.

212
E. Jane
Koble
02-23-2020
07:21 PM ET
(US)
IP:
98.237.105.243



Leuchtenburg, Germany - signature.
Edited 02-23-2020 07:22 PM

213

E. Jane Koble
02-23-2020
07:22 PM ET (US)
IP: 98.237.105.243



Leuchtenburg salt.

214
E. Jane Koble
02-23-2020
07:23 PM ET (US)
IP: 98.237.105.243



R S Germany signatures

215
E. Jane Koble
02-23-2020
07:24 PM ET (US)
IP: 98.237.105.243



R S Germany salts

216
E. Jane Koble
02-23-2020
07:25 PM ET (US)
IP: 98.237.105.243



First one is Grey's Pottery, Stoke-on-Trent England. Second one is Royal Stuart China Spencer Stevenson, England.

217

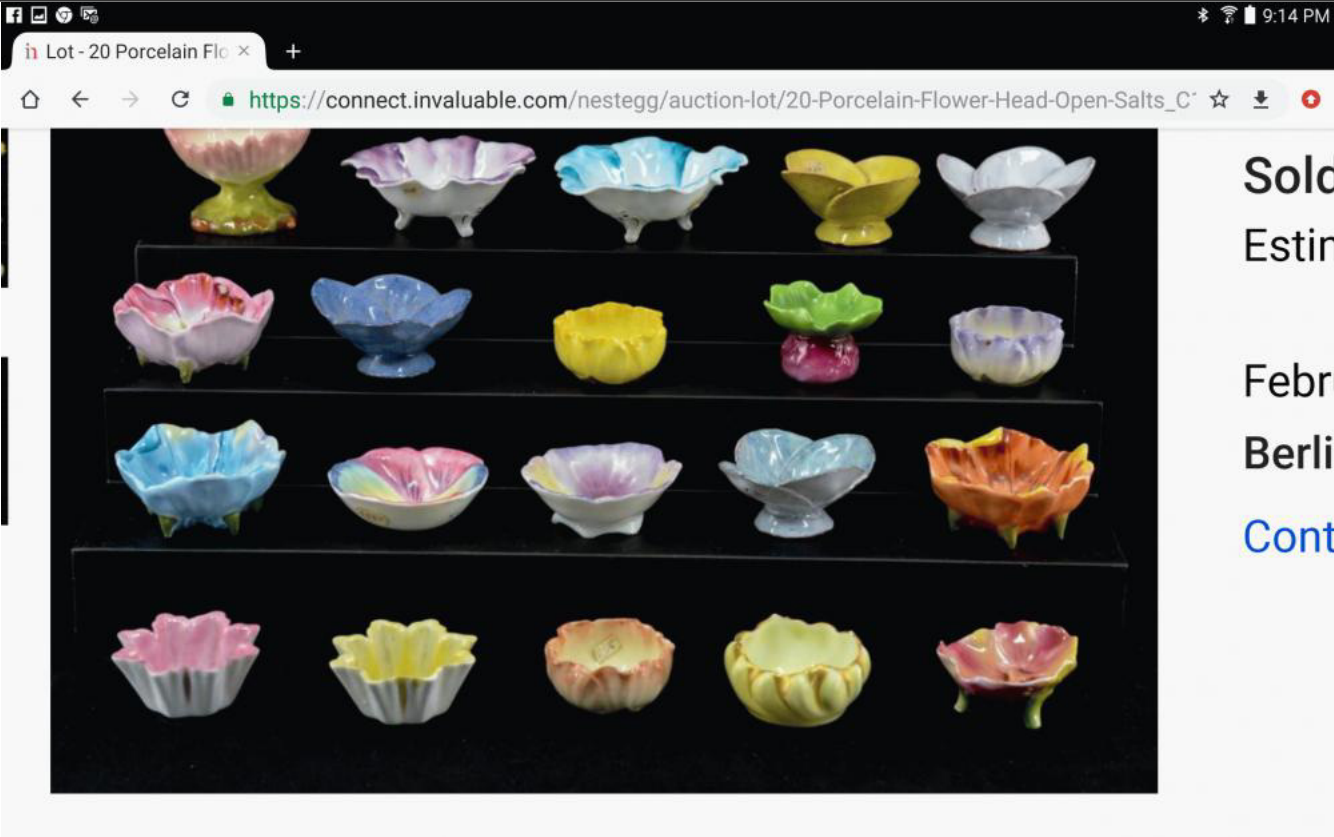
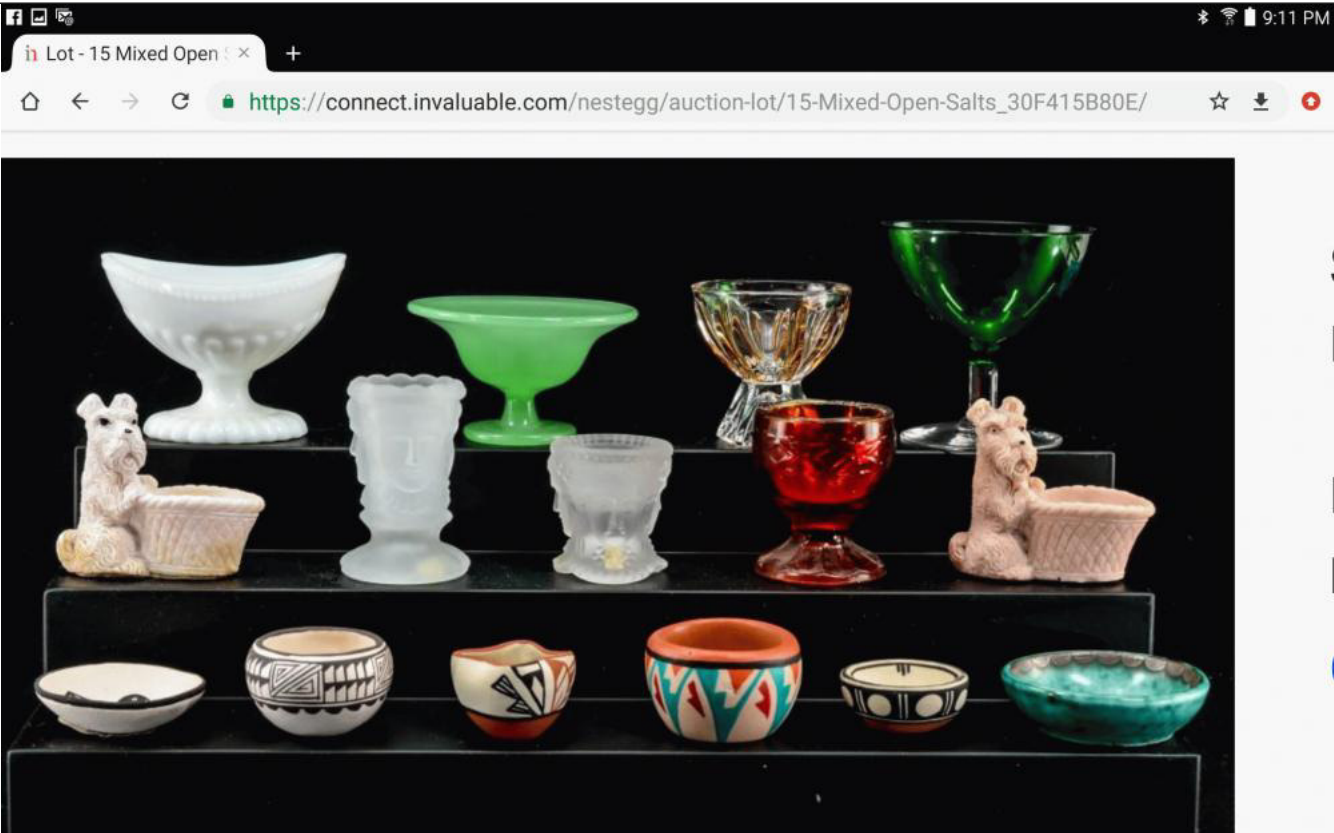
<div>E. Jane Koble★ 02-23-2020 07:26 PM ET (US) IP: 98.237.105.243</div>	<div></div> <div>English salts. Boy with cats is Pink Lustre.</div>
<div>218 Lynda LaLonde★ 02-23-2020 07:28 PM ET (US) IP: 71.30.241.151</div>	<div>Jane, Look at you, busy girl. These are beautiful. I love you going thru all the extra effort of showing their mark. Seein them is sooooo cool.</div>
<div>219 E. Jane Koble★ 02-23-2020 08:12 PM ET (US) IP: 98.237.105.243</div>	<div>Thank you, Lynda. Well, it was much easier doing them in groups.</div>
<div>220 Lynda LaLonde★ 02-25-2020 05:00 PM ET (US) IP: 173.191.103.40</div>	<div></div> <div>Just won these in an auction. I am so thrilled. My own garden.</div>
<div>221 Lynda LaLonde★ 02-25-2020 05:01 PM ET (US) IP: 173.191.103.40</div>	<div></div> <div>Won these too. The Indian salts might be....pottery.</div>

222
Lynda
LaLonde*
02-25-2020
05:03 PM ET
(US)
IP:
173.191.103.40



These were all marked as French.

223
Lynda
LaLonde*
02-25-2020
05:06 PM ET
(US)
IP:
173.191.103.40

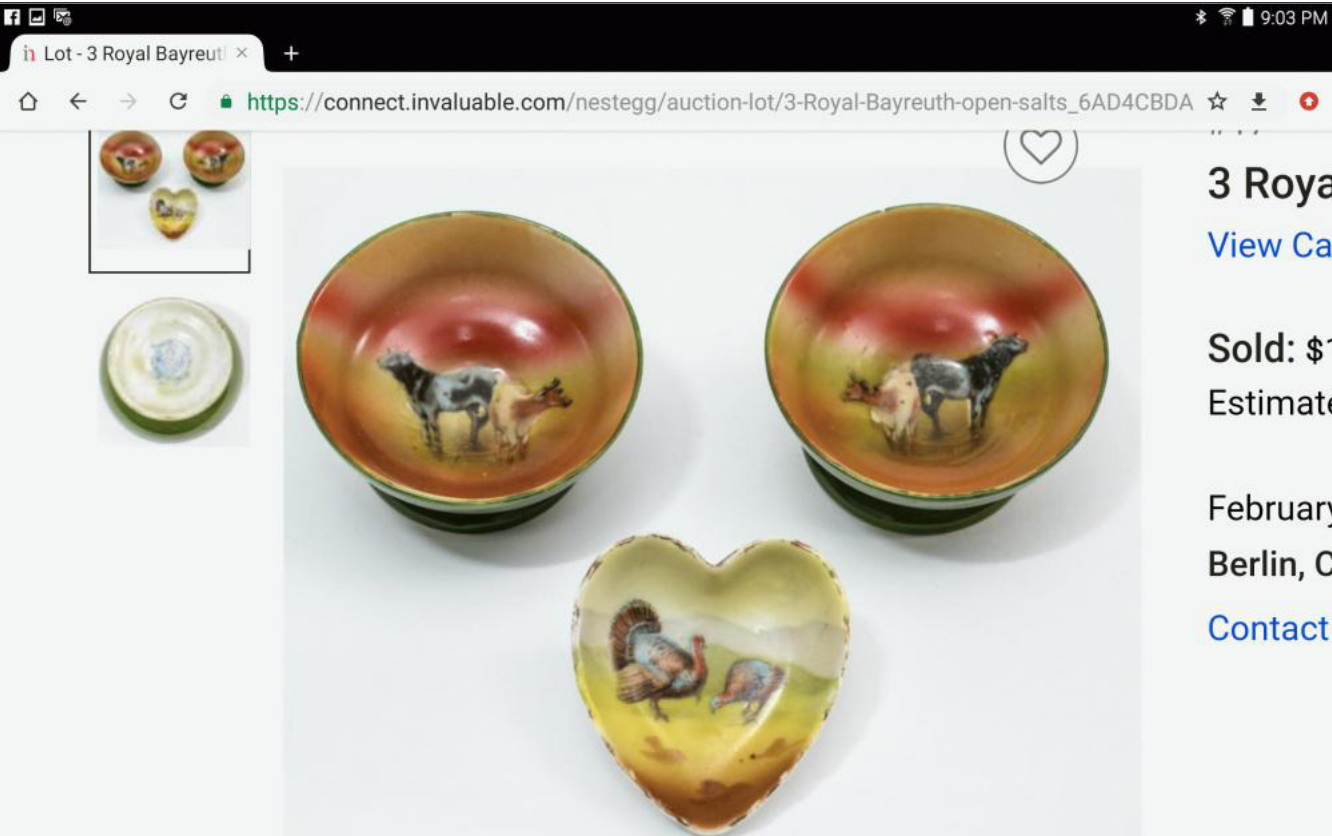

Royal Bayreuth, I tried for a large bunch that had a red fox, lobster claw, 2 pansies, red elephant, other Bayreuth, but went for a lot of money. I think over \$400.00.

224
Lynda
LaLonde*
02-25-2020
05:08 PM ET
(US)
IP:
173.191.103.40

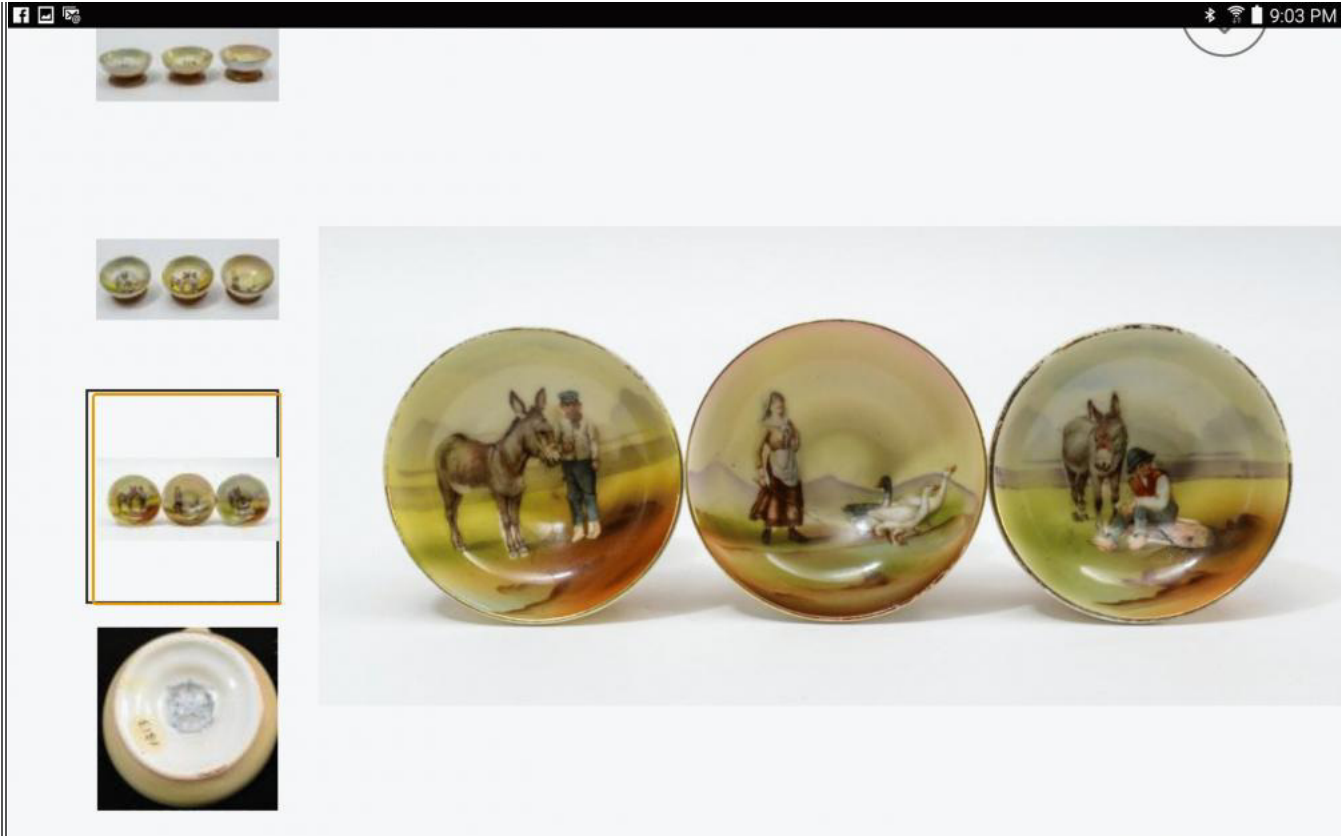

I think this is my last China group. Opps, no I have 1 more.

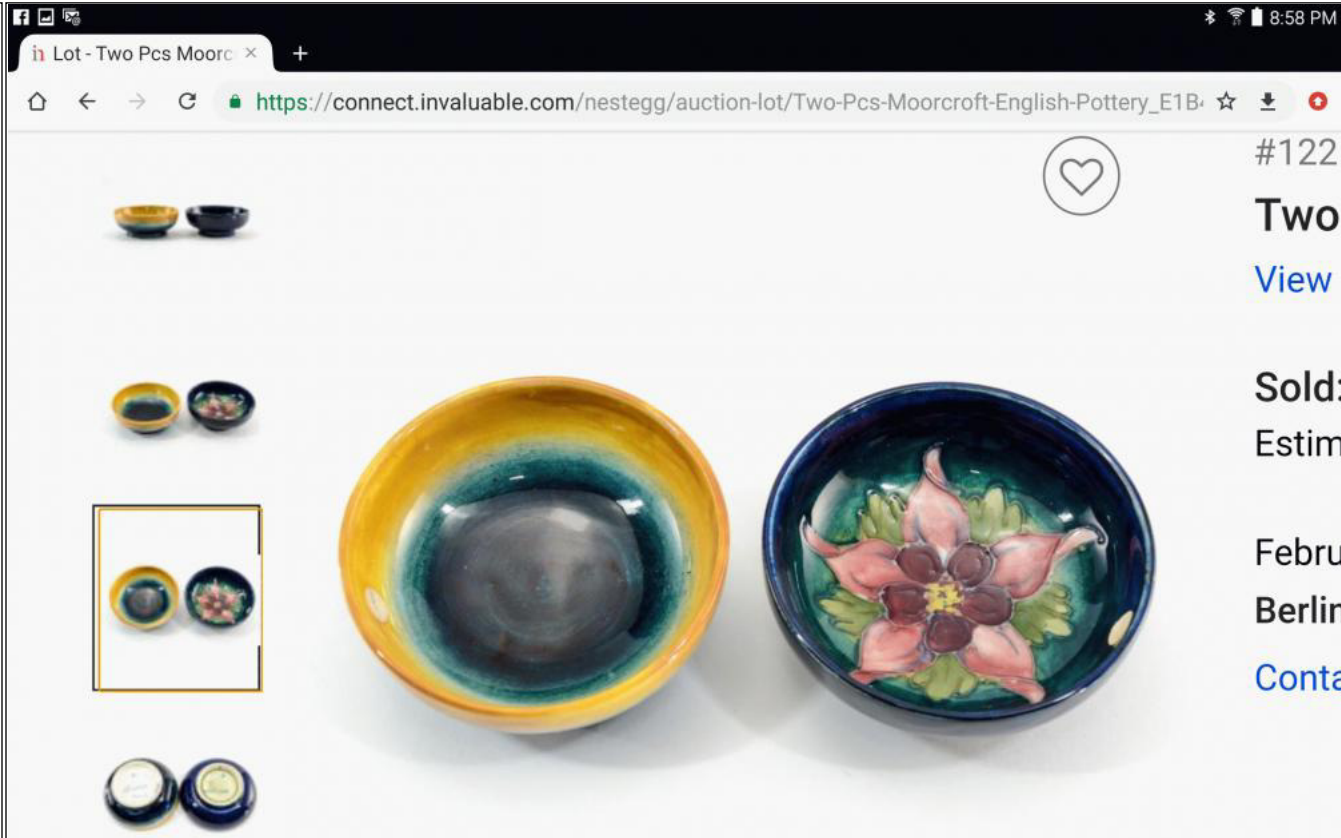

I got a couple of Moorcroft. Thrilled to pieces.

225
Lynda
LaLonde★
02-25-2020
05:09 PM ET
(US)
IP:
173.191.103.40

WOW Lynda, You "made out like a bandit", you got some REALLY GREAT SALTS! You do know that at least 2 of your "Garden Salts" are Royal Bayreuth don't you? The 3rd in row 2 is R.B., and the 4th in row 4 is also R.B. I can tell that from the side view, but I'm not sure on the others. Maybe if I study the picture longer, that I'll find another. GOOD for YOU! And "good for all who won salts", that I FORGOT about it!! Lord knows that I DON'T NEED to buy more Salts, at AUCTION Anyhow!

227
Lynda
LaLonde★
02-26-2020
11:29 AM ET
(US)
IP:
173.191.103.40

Don, Holy Maccaroni, no I did not know any of those flowers were Royal Bayreuth. I thought 1 looked like it was similar. I bid because of the beauty of the flowers. I just thought they were all so stunning. What's interesting is someone from F B had asked to buy the very last flower in the last row. Never mentioning it could be Royal Bayreuth. I missed a whole group of Royal Bayreuth. It went for over \$450.00. I was soooooo sad, now, lolololololol, I'm not. Thank you so much for telling me. And Don I got some glass salts tooooooo.
Edited 02-26-2020 11:30 AM

228
Nancy C
Villaverde★
02-26-2020
12:28 PM ET
(US)
IP:
97.99.220.53

Wonderful buys, Lynda. I think you got lovely salts and bargains too. Quality salts are selling really cheap now. Over \$400 isn't really much per salt for these groups. Of course I know it's still \$400 out of your pocket.

229
Linda H
02-26-2020
01:48 PM ET
(US)
IP:
24.241.92.154



25. 2. 2020

I did a little shopping Saturday, before the big auction Sunday here's one, I don't know if it was meant to be a salt but is now= Frankoma



25. 2. 2020

and another cute one

230
Linda H
02-26-2020
01:49 PM ET
(US)
IP:
24.241.92.154

231
Linda H
02-26-2020
01:50 PM ET
(US)
IP:
24.241.92.154



and a third, marked Germany

232
Linda H
02-26-2020
01:56 PM ET
(US)
IP:
24.241.92.154

my purchases from the Guilmartin Auction were a group of Torquay & other British, three Daulton, some stone/shells, and two Sowerby. I bid on a lot more but I wasn't willing to put out that much money, except I missed some since I had to walk away from watching because it was making me too nervous. I even stayed under budget!

233
Lynda
LaLonde*
02-26-2020
02:44 PM ET
(US)
IP:
173.191.103.40

Linda H. Very nice 3some. Like the flower.



My Petunia from Mary.

235
Don
Rabourn
02-26-2020
09:20 PM ET
(US)
IP:
108.94.47.73

Lynda, Are you sure that the 3 in 224, aren't Royal Bayreuth too? They sure look like it to me. Right now, we're having some problems with our computer, and I can't click into what looks like the mark shown on the left side of the page. But they should be marked, if they are R.B.. Take care, Don Edited 02-26-2020 09:21 PM

236
Lynda
LaLonde*
02-26-2020
10:06 PM ET
(US)
IP:
173.191.103.40

Yes Don, those are Royal Bayreuth too. Your eyes are good.

238
Lynda
LaLonde*
03-01-2020
10:42 AM ET
(US)

DEBI, What's our new topic? I'm ready to go.

IP: 173.187.38.28	
239 Debi Raitz★ 03-01-2020 04:20 PM ET (US) IP: 67.149.133.228	Lynda: I am open to suggestions. We did everything possible over the years, and now we're down to about 5 people who post anything.
240 Lynda LaLonde★ 03-01-2020 05:02 PM ET (US) IP: 173.187.38.28	We could do 'ocean blue' or 'spring colors?'
241 Linda H 03-01-2020 05:51 PM ET (US) IP: 24.241.92.154	leaves, flowers, green, brightest??
242 Linda H 03-01-2020 05:53 PM ET (US) IP: 24.241.92.154	I don't see vaseline?
245 E. Jane Koble★ 03-01-2020 07:38 PM ET (US) IP: 98.237.105.243	I was thinking of something the other day, Debi, and now I can't remember what! Old age! If it comes to me, I'll post it.
246 Lynda LaLonde★ 03-01-2020 08:18 PM ET (US) IP: 173.187.38.28	Linda H, do you have a lot of Vaseline? I don't I like Canary but don't have much of that either.
247 Lynda LaLonde★ 03-01-2020 08:24 PM ET (US) IP: 173.187.38.28	<div></div> <div>Doing a last minute quickie. This is my all time favorite china salt.</div>
248 Lynda LaLonde★ 03-01-2020 08:25 PM ET (US) IP: 173.187.38.28	



To me it is beautiful. But I have no idea on the stamp or the maker.

249
E. Jane Koble
03-01-2020
08:34 PM ET (US)
IP: 98.237.105.243

How about salts made of anything EXCEPT glass, porcelain, or silver?

250
Lynda LaLonde
03-01-2020
08:43 PM ET (US)
IP: 173.187.38.28

Ahhhh, what's that leave? We just did pottery. Ohhh, I know, kitty cat fur. Lololololololol. Sorry. (only ment the shedded Kind)

252
E. Jane Koble
03-01-2020
09:43 PM ET (US)
IP: 98.237.105.243

That leaves pewter, carved stone or horn, carved wood. There must be more.

253
Linda H
03-01-2020
09:51 PM ET (US)
IP: 174.250.65.164

That could include shells, Jane good idea

254
E. Jane Koble
03-01-2020
10:01 PM ET (US)
IP: 98.237.105.243

Yes, Linda. And carved salt and cloisonné.