





Sea Shells

August 2018





-  [OpenSalts.US](#)
-  [Last Month](#)
-  [Pattern Glass](#)
-  [Past Topics Links](#)
-  [Back to Message Board](#)

Sea Shells
Sea shells of glass, silver shells, or even real sea shell salts.

TOPIC:

Sea Shells

<div>68</div> <div>Linda H</div> <div>08-31-2018</div> <div>10:11 AM ET (US)</div> <div>IP: 174.217.29.95</div>	<div></div> <div>I don't know for sure if this one is supposed to look like a shell, or not, but it's close enough</div>
<div>67</div> <div>Linda H</div> <div>08-31-2018</div> <div>10:08 AM ET (US)</div> <div>IP: 174.217.29.95</div>	<div></div> <div>No one posted this one? mine is missing some glass at the back, it should be all the way up to the edge of the rest of the shell, and this is a repro</div>
<div>66</div> <div>Linda H</div> <div>08-31-2018</div>	

Quick Tools

[Invite Readers](#)

[Link To This Board](#)

[Personalize Topic Look](#)

[Set Topic Password](#)

[Set Topic Introduction](#)

[Show Email Subscribers](#)

[Change Date/Time Display](#)

[Delete Specific Messages](#)

10:03 AM ET
(US)
IP:
174.217.29.95



[Delete Entire Topic](#)

Oh, and I almost missed this cute one, and so sunny

65
Linda H
08-31-2018
10:01 AM ET
(US)
IP:
174.217.29.95



And another one, this one might be Cambridge? Debi, what's the theme for next month?

64
Linda H
08-31-2018
09:58 AM ET
(US)
IP:
174.217.29.95



There's been a lot of really nice salts this month, here's one I missed, a rather plain one

63
Nancy Dietel
08-30-2018
06:50 PM ET
(US)
IP:
108.35.62.106



Salt made from real shell with silver accents

62
Nancy Dietel
08-30-2018
06:33 PM ET
(US)
IP:
108.35.62.106



Pretty she'll shape bowl with cherub

61

E. Jane
Koble★
08-28-2018
02:18 PM ET
(US)
IP:
71.58.136.139



The base.

60
E. Jane
Koble★
08-28-2018
02:17 PM ET
(US)
IP:
71.58.136.139



Signed Limoges - salt bowl.

59
E. Jane
Koble★
08-28-2018
02:16 PM ET
(US)
IP:
71.58.136.139



Heubach Brothers, Lichte, Germany - mark used c. 1882

58
E. Jane
Koble★
08-28-2018
02:14 PM ET
(US)
IP:
71.58.136.139



Oyster shell with silver rim.

57
E. Jane
Koble★
08-28-2018
02:13 PM ET
(US)
IP:
71.58.136.139



I couldn't go two whole months without posting anything! Pewter with mermaids, shells, and a starfish.

56
Jytte
08-26-2018

01:32 AM ET
(US)
IP:
90.185.73.22



Thanks Debi ☺ I have only seen the Royal Copenhagen the two times I bought them....if I ever find some with Blue I will have you in my mind

55
E. Jane
Koble★
08-25-2018
08:35 PM ET
(US)
IP:
71.58.136.139

They do look like real shells.

54
Debi Raitz★
08-25-2018
08:22 PM ET
(US)
IP:
69.14.123.141

Glad you're back Jytte. We missed you. Got any travel pictures? The main chat page can use some cheering up. I love the Royal Copenhagen shells. They must be pretty rare. I never see them for sale.

53
Jytte
08-25-2018
04:21 PM ET
(US)
IP:
90.185.73.22



Royal Copenhagen

52
Jytte
08-25-2018
04:20 PM ET
(US)
IP:
90.185.73.22



Shells...

51
Jytte
08-25-2018

04:19 PM ET
(US)
IP:
90.185.73.22



Royal Copenhagen

Have been on one of my best travel: Sweden, Finland and Norway....Not much salt-shopping but an extremely beautiful trip

50
Nancy Dietel
08-25-2018
01:52 PM ET
(US)
IP:
100.8.174.253



Another oyster shape

49
Nancy Dietel
08-25-2018
01:50 PM ET
(US)
IP:
100.8.174.253



Oyster shell, deep blue outside, gold inside

48
Nancy Dietel
08-25-2018
01:46 PM ET
(US)
IP:
100.8.174.253



Pretty shell

47
Nancy Dietel
08-25-2018
01:18 PM ET
(US)
IP:
100.8.174.253



Snail shells

46
Nancy Dietel
08-20-2018
01:33 PM ET
(US)

IP:
100.8.174.253



13th Convention salts, 2013

45
Nancy Dietel
08-20-2018
01:17 PM ET
(US)
IP:
100.8.174.253



Beleek

44
Nancy Dietel
08-20-2018
01:15 PM ET
(US)
IP:
100.8.174.253



Mark for #42

43
E. Jane
Koble★
08-20-2018
01:11 PM ET
(US)
IP:
71.58.136.139

That is pretty, Nancy (#41)!

42
Nancy Dietel
08-20-2018
01:10 PM ET
(US)
IP:
100.8.174.253



French company shell. So pretty. " ROBJ ". Mark to follow.

41
Nancy Dietel
08-20-2018
01:02 PM ET
(US)
IP:
100.8.174.253



This is my favorite shell salt. The luster is amazing!

40
Linda H
08-16-2018
10:07 AM ET
(US)
IP:
174.217.28.161

thanks Jane & Nancy. I was out of town and didn't have time to post anything the first part of the month, except for the picture of the bee from my phone, so took a break from chores and posted what I could find. I might post a few more of the ones I bought while we were away later.

39
Nancy V
08-15-2018
01:47 PM ET
(US)
IP:
97.99.220.53

Thanks for getting the category going again in a big way, Linda. Belleek porcelain is always so lovely, and I like your double too. I cut my collection back so sharply that it's always a pleasure to see so many of each type.

38
E. Jane
Koble★
08-14-2018
02:32 PM ET
(US)
IP:
71.58.136.139

Really like your #32, Linda. I've seen single ones in that shape but never a double.

37
Linda H
08-14-2018
02:28 PM ET
(US)
IP:
174.217.31.179



a small china shell about 1 3/4 inches across, no marks

36
Linda H
08-14-2018
11:28 AM ET
(US)
IP:
174.217.31.179



The Cambridge what ever you want to call it with place card holder
Edited 08-14-2018 01:47 PM

35
Linda H
08-14-2018
11:19 AM ET
(US)
IP:
174.217.31.179



Does a shell for the base count?

34
Linda H
08-14-2018
11:17 AM ET
(US)
IP:
174.217.31.179



another Belleek shell

33
Linda H
08-14-2018
11:15 AM ET
(US)
IP:
174.217.31.179



a Belleek shell salt/sugar

32
Linda H
08-14-2018
11:12 AM ET
(US)
IP:
174.217.31.179



a pair of oyster shells formed into a double, at least they look like shells to me

31
Linda H
08-14-2018
11:10 AM ET
(US)
IP:
174.217.31.179



A free form blown shell

30
Linda H
08-14-2018
11:07 AM ET
(US)
IP:
174.217.31.179



I think this is by Jefferson glass, too

29
Linda H
08-14-2018
11:03 AM ET
(US)
IP:
174.217.31.179



a set of china shells with a rose at the end

28
Linda H
08-14-2018
11:01 AM ET
(US)
IP:
174.217.31.179



Real shells

27
Linda H
08-14-2018
10:59 AM ET
(US)
IP:
174.217.31.179

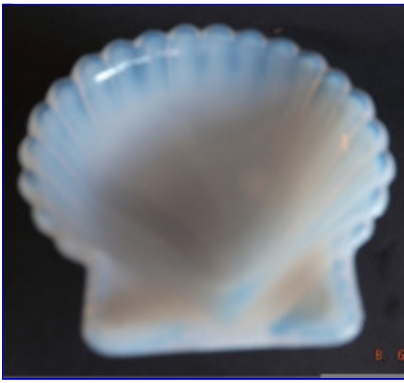

A Jefferson glass shell in 'moonstone'

26
Linda H
08-14-2018
10:54 AM ET
(US)
IP:
174.217.31.179



A Lenox shell, more of an unusual shape

25
Linda H
08-14-2018
10:49 AM ET
(US)
IP:
174.217.31.179



An elephant with a shell

24
Linda H
08-14-2018
10:47 AM ET
(US)
IP:
174.217.31.179



my newest shell salt, made in Japan

23
Nancy V
08-08-2018
01:58 PM ET
(US)
IP:
97.99.220.53

Does look likely for KPM, Susie, and definitely a good one!

22
Susie P★
08-07-2018
02:00 PM ET
(US)
IP:
75.103.184.95

Hi Nancy V, it is not marked, but the seller Said KPM. There is a similar salt lake n pg 196 in the OSC, and it says KPM? So not positive, but pretty sure!

21 Nancy V 08-07-2018 12:56 PM ET (US) IP: 97.99.220.53	Susie P, that shell on a dolphin is lovely. Who made it? Any marks?
20 Susie P★ 08-06-2018 07:15 PM ET (US) IP: 75.103.184.95	 Maybe Neptune?
19 Susie P★ 08-06-2018 07:14 PM ET (US) IP: 75.103.184.95	 A big salt, Pairpoint, I think?
18 Susie P★ 08-06-2018 07:12 PM ET (US) IP: 75.103.184.95	 A real sea shell - with silver??
17 Susie P★ 08-06-2018 07:11 PM ET (US) IP: 75.103.184.95	 And inside the shell!
16 Susie P★	

08-06-2018
07:10 PM ET
(US)
IP:
75.103.184.95



My newest salt, and perfect for the topic! I have long wanted this one♥♥

15
Nancy V
08-06-2018
02:44 PM ET
(US)
IP:
97.99.220.53

I just checked H&J and it calls the small piece a toothpick holder. I suppose I mistook it for an individual salt. The book also refers to the salts as doubles, but the small figures' legs extend into the bowls with no complete divider in the centers.

14
Nancy V
08-06-2018
02:37 PM ET
(US)
IP:
97.99.220.53



Girl with individual.

13
Nancy V
08-06-2018
02:36 PM ET
(US)
IP:
97.99.220.53



I've had this pair of boy and girl standing in shells for years. They are rather crudely made. They are shown in the last few pages of H&J in black and white pages. There is a small individual salt with them, which I show with the girl. I think there would have been a set of several of the individuals with the larger table salts.

12
Nancy V
08-06-2018
02:32 PM ET
(US)
IP:
97.99.220.53



I don't have many shells, but I've always loved this Royal Worcester, so delicate it's nearly transparent, and a lovely shade of green.

11
Janelle
08-05-2018
08:39 AM ET
(US)
IP:
220.235.149.70



A Kangaroo with a shell

10
Don
Rabourn
08-02-2018
09:31 AM ET
(US)
IP:
108.94.47.73

I think the "squirrel on shell" is just a Silver Artist who got "carried away, and didn't know when to stop!! Squirrel's and swans don't go together! NEAT though!

9
Debi Raitz★
08-01-2018
03:13 PM ET
(US)
IP:
69.14.123.141

I think those are Phoenix birds Mary, and they are spectacular. They have that little tuft on the top of their heads. Lots of detail. Very nice. With all the silver doubles you have you probably have several shells. Happy to see you playing with your salts. They are calming at times.



8
mary
08-01-2018
03:12 PM ET
(US)
IP:
72.220.215.254

Another swan with shell - this time Austrian and not sure why - but a squirrel is riding along on top - Perhaps a nut or two might have found its way in the shell in its previous life before it changed into a salt



7
Mary
08-01-2018
03:03 PM ET
(US)
IP:
72.220.215.254

+I know the topic is shells - but the swans on this piece are incredible

6
Mary
08-01-2018
03:02 PM ET
(US)
IP:
72.220.215.254



brain freeze - Here is picture

5
Mary
08-01-2018
03:00 PM ET
(US)
IP:
72.220.215.254

Dessau German Double - Swans holding shell bowls

4
Debi Raitz ★
08-01-2018
02:15 AM ET
(US)
IP:
69.14.123.141



Royal Worcester pair with shell salts

3
Debi Raitz ★
07-31-2018
07:25 PM ET
(US)
IP:
69.14.123.141



Porcelain shell with blue trim

2
Debi Raitz ★
07-31-2018
07:23 PM ET
(US)
IP:
69.14.123.141



Hand painted real shell

1
Debi Raitz ★
07-31-2018
06:46 PM ET
(US)
IP:
69.14.123.141

Early start...other subject was quiet and seems to have ended but you can still post by using the "Last Month" link above. August is a good month for sea shells.